WEATHER FORECAST

For 36 hours ending 5 p. m. Sunday:
Victoria and vicinity—Light to moderate winds, continued fine and moderately warm.

Victoria Daily Times

WHERE TO GO TO-NIGHT
Princess—The Cinderella Man.
Royal—Yes or No.
Pantages—Vaudeville.
Dominion—Sick Abed.
Variety—Below the Surface.
Columbia—Treasure Island.
Romano—The Miracle Man.

VOL. 57. NO. 56 | VICTORIA, B. C., SATURDAY, SEPTEMBER 4, 1920 | TWENTY-TWO EIGHT-COLUMN PAGES

Greeks Are Pressing Nationalist Forces Hard in Asia Minor

Mustapha Kemal Pasha Lacks Artillery and His Troops Are Becoming Dispirited; Intensive Campaign of Bolshevik Propaganda in Anatolia.

Constantinople, Sept. 4.—Mustapha Kemal Pasha, leader of the Turkish Nationalist forces, is reported to be feeling that his efforts to hold out until the November rains block the roads and give him a respite during the Winter are becoming impossible. He is said to have lost hope of receiving immediate Bolshevik aid and lacks artillery with which to fight the Greeks, his troops being dispirited. It is expected here that he will flee rather than surrender.

In Anatolia.

Constantinople, Sept. 2.—(Associated Press)—Large numbers of Tartar Bolshevik agents have begun an intensive campaign of propaganda in Anatolia, under the control of leaders supporting the Turkish Nationalist Government.

The police in this city are arresting dozens of agents.

Wrangel Counter-Attacks.

Constantinople, Sept. 4.—General Baron Wrangel, head of the South Russian anti-Bolshevik Government, has launched a successful counter-attack in the region of Oriekov and Melitopol, north of the Sea of Azov, according to dispatches received here. It is said the Soviet forces have been drive nout of Novo Alexienna.

Desire Armistice.

London, Sept. 4.—The olsheviks desire an immediate armistice with the Poles, according to information that has reached The Times from a well-informed British source in Warsaw.

It is unlikely, says The Times, that there will be any difficulty over the frontier question, and it is probable a preliminary agreement will be reached between the Poles and the Russians a few days after the first meeting. The Poles are willing to confer either at Reval or Riga, and UPoland is described as being conciliatory.

CITY BUYS BONDS AND SAVES MONEY

Council to Purchase $100,000 Worth of Victory Bonds at 93

Taking advantage of the recent unexpected drop in Victory Bond prices, the City Council is about to purchase $100,000 worth of Victory Bonds, maturing 1934, at 93.

Purchase of these bonds was authorized by the City Council yesterday afternoon on recommendation of the Finance Committee. The matter was explained to the Council by Alderman Sargent, Chairman of the Committee, and City Comptroller James L. Raymur. They pointed out that, by purchasing $100 bonds for $93, the city would be saving $7 on every $100 as it could afford to hold the bonds until maturity in 1934, when they will be worth $100 each.

On the purchase of $100,000 worth of bonds the city thus will make a profit of $7,000 besides drawing larger interest than the money with which the bonds will be purchased is drawing at present. The money to be used for the purchase of the bonds is part of city sinking funds. The city will be safe in its investment, as this money does not have to be paid out until after 1934, when the bonds will be at par.

HON. HENRY McFARLAND PAYS TRIBUTE TO WORK OF SIR JAMES AIKINS

Ottawa, Sept. 4.—Hon. Henry McFarland, of Washington, D. C., for ten years head of the commission that governs the District of Columbia, and an orator of repute, addressed the Canadian Bar Association yesterday. He paid a great tribute to the work of Sir James Aikins in connection with the Canada Bar and also to Mr. Coleman, secretary.

He regretted that the press of the United States paid little attention to Canada and that there was so little in the Canadian press about the United States. Both sides of the border need an ampler interpretation of the best in the national life of the other country.

He referred to the blood covenant between Canada and the United States, for 11,500 Americans enlisted in the Canadian army up to the time the United States entered into the war. He also paid tribute to the fifty-three Canadian Victoria Cross men who held one decoration at least which was never given for aught but the noblest valor.

CONSTANTINE STILL A DISTURBING FACTOR IN GRECIAN AFFAIRS

Athens, Sept. 4.—(Assicated Press).—The Government organ Estia today published an interview with Premier Venizelos, who stated that the Government proposed to approach the Swiss Government to secure the expulsion from Switzerland of former King Constantine and his followers, "who are seeking to disturb public order in Gre[illegible]

POSTMEN PREFER PANAMA HEADGEAR

Lettercarriers, In Conference at Peterboro, Want Various Concessions

Peterboro, Ont., Sept. 4.—That the period for reaching the maximum salary shall not be over three years with an initial salary of $1,500 was one of the resolutions passed at yesterday's meeting of Lettercarriers Convention here. It was also recommended that uniforms be made locally and by union labor if possible.

A motion to have Panama hats supplied every two years, instead of Stetsons for Summer wear, and black Persian lamb for Winter wear, every five years, was unanimously carried.

The Postal Department will be asked to set a limit of 35 pounds on any delivery and the Government will be asked to supply free transportation on the Government railways during the vacation periods of the lettercarriers. The Department will also be asked to supply street railway passes, instead of tickets, and also provide the lettercarriers with an issue of money, in lieu of boots.

The Convention decided to address a communication to Hon. N. W. Rowell suggesting a reduction in the number of periodicals now being carried free.

Very Severe Penalty For All Bootleggers Warning of Court

Toronto, Sept. 4.—Bootleggers and others who assume a big risk by their connection with the illicit liquor business received a timely warning from Magistrate Denison in the police court yesterday. In remanding for sentence Isaac Greenwood, who had sold two bottles of whisky while he was out of work, His Worship stated that he had been instructed to enforce the law and in future the fine for selling liquor would not be less than $1,000.

Bonuses to Clerks Boosts Prices of Shoes; Prohibited

Ottawa, Sept. 4.—Dealers in boots and shoes must not in future allow their salesmen or clerks any bonuses or percentage for selling goods for more than normal of stipulated prices. In an order handed out Friday the Board of Commerce declares that this practice tends to enhance the price of boots and shoes, and must cease.

INDUSTRIAL CRISIS IS THREATENED AT SYDNEY

London, Sept. 4.—(Canadian Associated Press).—The Daily Telegraph's Sydney correspondent states an industrial crisis is threatened there by the demand for a 44-hour week and no Saturday work.

LEBANON BECOMES A SEPARATE STATE BEIRUT IS CAPITAL

Paris, Sept. 3.—Proclamation of the new State of Lebanon was made at Beirut, September 1, by General Gourand, French high commissioner for Syria. Beirut is named seat of the Government. The national flag will be the French colors, with the Cedar of Lebanon on the white part of the banner.

DESPERATE EFFORTS BY DIVER'S CREW

Men of Submerged Craft Worked Heroically To Free Themselves

Philadelphia, Sept. 4.—The United States submarine S-5 went to the bottom of the Atlantic Ocean off Cape Henlopen because a large air intake valve failed to close when the "sub" made a "crash dive." There were thirty-eight officers and enlisted men aboard.

This was revealed to-day in the official report made by the commander of the destroyer Beaver.

The Beaver is standing by the battleship Ohio, which to-day is towing the ill-fated submarine to the Delaware Breakwater.

Briefly, but revealing the desperate plight of the imprisoned men, the Beaver's report tells of the accident and rescue.

Not Telephone Buoy.

It discloses that it was largely through the work of the imprisoned men under the direction of Lieut.-Commander Charles Cooke, Jr., that they were saved, and that it was their own desperate efforts and not a telephone buoy as first reported that attracted attention of the rescuing ships. The crew learned that the stern of their ship was above water. Then working as they never worked before they gouged a small hole through the steel hull. To do this they climbed up the side of the ship standing at an angle of about sixty degrees. Through this hole they thrust a pole, a sailor's white undershirt tied to it and wigwagged signals of distress, which were seen by the steamship Alanthus, the first vessel to pass, twenty-seven hours later.

Rose Slowly.

The report of the Beaver shows that the accident occurred at 2 p.m. Wednesday. With the boat at the bottom in 168 feet of water the men worked desperately. Some of the water was expelled and the stern rose slowly, but the storage batteries had been flooded, releasing chloride fumes, the same gas that the Germans used in the world war.

The fumes drove the crew from the compartments. With the batteries flooded they presumably were forced to work virtually in darkness, aided only by small flashlights.

The men worked in two-minute relays. They could not stand it for a longer period. The chlorine sank to the bow of the ship but there was no fresh air and the oxygen was rapidly being exhausted.

(Concluded on page 4.)

POLICE SEARCH FOR NEW KIND OF RENT PROFITEER

Newark, N. J., Sept. 4.—Police here to-day were on the lookout for a new kind of rent profiteer—the kind who accepts deposits, but has nothing to rent. Scores of anxious would-be tenants complained to authorities that they had made deposits, ranging from $10 to $20 to a man who strutted around new apartment buildings, posing as the landlord.

EFFORTS TO AVERT STRIKE OF MINERS IN UNITED KINGDOM

London, Sept. 4.—(Canadian Associated Press.)—Both the miners and the Government have issued explanatory statements in reference to the threatened coal strike, and the Minister of Labor, while condemning the theory that no honest effort has been made to avert a strike, expresses a willingness to consider new proposals. Meanwhile insurance quotations against strike risks indicate an increased probability of a strike.

Federal Railroaders Granted Higher Wages

Winnipeg, Sept. 4.—Twenty per cent. increase in wages to take effect at once and to be retroactive from May 1, 1920, for all employees other than officials of the Canadian National Railway system, is announced to-day by A. A. Tisdale, assistant manager, who is acting manager in the absence of A. E. Warren. The award will affect 30,000 railway employees between Port Arthur and the Pacific Coast. Mr. Tisdale said that he was not instructed when the back pay would be forthcoming, but said that the wage increase would go into effect at once.

A conference on wage increases was called for Monday in Winnipeg between representatives of the western employees of the Canadian National and officials of that company. It is thought the award announced to-day will make the conference unnecessary.

Hungarian Demand For Extradition of Communists Refused

Vienna, Sept. 4.—The Austrian Supreme Court has rejected Hungary's demand for the extradition of Communists wanted in connection with the Hungarian dictatorship of Bela Kun. The Court ruled that the acts which the Communists are alleged to have committed were a part of the Legitimate discharge of ther governmental functions.

Inquests Banned In Irish Counties Courts of Inquiry

Dublin, Sept. 4.—Inquests by coroners have been prohibited in the counties of Cork, Clare, Galway, Kerry, Limerick, Longford, Lough, Mayo, Roscommon and Tipperary, according to The Gazette. Functions of these officials will be performed by Courts of Inquiry operating under the Army Act, the newspaper says.

Release of Irish Mayor Would Create An Unwise Precedent

London, Sept. 4.—The reasons why the Government will not release Lord Mayor Macswiney of Cork are given in an official statement issued to-day. They are that fresh attempts would be made to "continue with added activity the long series of murders of policemen," and "would open the way to any person imprisoned for any similar offence to use the case of the lord mayor as a precedent with good hopes of securing release and the opportunity to repeat the attacks which led to his incarceration."

Appeal to Wilson.

London, Sept. 4.—Mrs. Terence Macswiney has sent a cablegram to President Wilson in behalf of her husband, Lord Mayor of Cork.

Mrs. Macswiney asks Mr. Wilson to "use his influence with the English Government to prevent the perpetration of an outrage on civilization." She declares her husband is dying.

Mayor Macswiney was apparently weaker this morning.

The Lord Mayor spent a bad night and this morning was very pale and was suffering from complete exhaustion, being able to speak only in gasps.

Annie Macswiney, the Lord Mayor's sister, o nleaving Brixton jail at 2.30 o'clock this morning, said her brother was at his very lowest.

Moriarty of Boston.

Boston, Sept. 4.—James T. Moriarty, president of the City Council, as acting mayor of the city, to-day sent to PUremier Lloyd George of England this cable message:

"Overwhelming sentiment citizens of Boston that Mayor Macswiney's death would be crime against civilization and repudiation of every principle for which the great world war was fought."

ANNOUNCEMENT ON DRYDOCK NXET WEEK

Dr. Tolmie to Arrive Monday; J. C. McIntosh Receives "Good News"

Definite announcement regarding the date on which construction of the big Esquimalt Drydock will commence, it is expected, will be made by Hon. S. F. Tolmie, Federal Minister of Agriculture, on his arrival in Victoria on Monday.

Dr. Tolmie has promised to be on hand to open the B. C. Agricultural Association's Fall Fair here, and officials of the Association have been informed by letter that he may be expected to arrive in the city Monday morning or afternoon.

J. C. McIntosh, Member of the House of Commons for Nanaimo riding, stated to-day that he had received "good news" from Ottawa, but he declined to divulge the nature of his information. He said that he preferred to allow Dr. Tolmie to give out any statement on the subject when he arrived in Victoria next week. He felt confident that Dr. Tolmie would have an announcement to make. The inference is that work will start at an early date.

The civic authorities and gentlemen who have been corresponding with the Doctor during his stay in Ottawa are confident that he will have a definite announcement to make concerning the long-expected dock. It has been known at the City Hall for some time that construction of the dock has been delayed on account of the high price of material. Indeed, it is understood, the original estimate of cost, in view of the big rise in prices, falls by a big margin to cover the present cost. Whether conditions are now considered satisfactory for a start is not known here, but it is expected that Dr. Tolmie will be able to clear up doubts in this regard.

FINANCIAL BODY TO CONFER AT BRUSSELS

Hon. Hugh Guthrie Will Represent Canada at International Conference

Ottawa, Sept. 4.—(Canadian Press) The International Financial Conference called under the authority of the League of Nations, at which Hon. Hugh Guthrie, Minister of Militia, will represent the Government of Canada, will meet at Brussels on September 23. C. G. Cassels, of the Bank of Montreal, London, and J. H. Gundy, of Toronto, are the other delegates representing Canada.

While in England the Minister of Militia will attend the meeting of the Imperial War Graves Commission which takes place in London this month.

SEEKING REVENGE ENTERED BEDROOM STRUCK WRONG MAN

Toronto, Sept. 4.—William J. Farant admitted to the police yesterday that he had broken into a house on Pape Avenue the night before, had gone upstairs and hit a man in bed on the head with a hammer. He stated that a year ago his child had been killed by a motorist. He had understood that the man responsible for the deed lived at the above address, and accordingly had gone there to exact revenge. When told that he had struck the wrong man, he expressed regret. The victim's injuries are not regarded as serious.

REWARD FOR SMALL WILL BE RENEWED

World Again Circularized in Effort to Solve Double Mystery

Toronto, Sept. 4.—The offers of reward in the case of Ambrose J. Small, the theatre owner of this city, who mysteriously disappeared on December 2 last, just after having received a cheque for more than a million dollars in connection with the sale of his theatrical interests in Trans-Canada Theatres, will be renewed until February 1, 1921—$50,000 for information as to his whereabouts, if alive, and $15,000 for the recovery of his body if he is dead.

In the same way, the offer of $5,000 for information leading to the arrest of John Doughty, Mr. Small's private secretary, who disappeared on December 23 last, will be renewed until February 1 next.

Again the world will be circularized in an effort to solve the double mystery. Many thousands of dollars have been expended in this way already.

STRIKING PRINTERS IN ENGLAND ARE ORDERED TO WORK

Manchester, Eng., Sept. 4.—(Montreal Star Cable.)—The striking printers have been ordered to return to work by the Typographical Union, it was stated here to-day. Unless the men return by Monday, they will lose pay due them while on strike and also benefits of the Union. It is expected that the men will return.

BRITISH MINISTER EXPECTED MONDAY

Rt. Hon. Sir Allwyn E. Fellowes, who was president of the Board of Agriculture in the Balfour administration in Great Britain, and was a prominent parliamentary figure for twenty years prior to the general election of 1906, is expected to arrive in the city on Monday.

Sir Allwyn is now on tour. Educated at Eton and Cambridge, he entered the House of Commons in 1887, and commenced his official career in 1895 as vice-chamberlain of the royal household. He was a junior lord of the treasury in the Balfour government, and in 1905 was advanced to the cabinet, in charge of the portfolio of agriculture.

The ex-minister has been prominently identified with the Norfolk Territorial Association, his seat being near Norwich, and has been deputy chairman of the Great Eastern Railway, a line serving the Eastern countries.

ALLEGED KILLED HIMSELF BECAUSE PENSION STOPPED

John Hoar, Who Lost Both Legs in War, Committed Suicide at Chicago

Board of Pension Commissioners Issues Statement Explaining the Case

New York, Sept. 4.—(Canadian Press).—A dispatch to The Sun and New York Herald from Chicago states that John Hoar, who lost both his legs while serving with the Canadian forces in France, committed suicide Thursday on receiving notice from Ottawa that his disability allowance of $85 a month had been discontinued.

He took this step, says the dispatch, to avoid being a further burden upon his wife, who had been working to support the two.

Before going to war, Hoar had been engaged to Catherine Menrath, and when he returned maimed, she insisted on carrying out her promise to marry him.

On Thursday while his wife was away at work, the story runs, Hoar received the letter from Ottawa. Then he killed himself.

Official Statement.

Ottawa, Sept. 4.—(Canadian Press).—The Board of Pension Commissioners for Canada to-day issued the following statement in answer to a New York dispatch stating that John Hoar, the former Canadian soldier now domiciled in Chicago, who lost both legs at the front, had committed suicide because he received a letter stating that his disability allowance was to be cut off.

"This man was in receipt of a 100 per cent. pension of $75 per month. He was suffering from amputation of both legs beneath the thigh, and had been fitted with artificial legs. The artificial legs are reported as having been fairly satisfactory.

During the period of accommodation to become accustomed to artificial limbs, he was granted additional allowance of $250 per annum for six months. This period expired on June 12 last.

"The Ottawa letter referred to in the dispatch from New York was one to explain to Hoar the law as regards this special allowance for helplessness during the period of accommodation such as is required in becoming accustomed to artificial limbs. His full disability pension was continued as heretofore, and no intimation was given to him that it would be cut off."

Hoar, it is stated, was born in Ireland. He enlisted in Toronto in the Princess Pats in August, 1914, and was discharged in Toronto on December 21, 1919.

DUFFY IS BELIEVED TO BE IN BRUSSELS

London Times Says He May Return to Paris To Adjust His Affairs

London, Sept. 4.—George Gavan Duffy, who bears the title of ambassador of the Irish Republic to France, and who was yesterday given twenty-four hours in which to leave that country by the French Government, is believed to be in Brussels, says The Daily Mail. The London Times declares Duffy has been given three days of grace in which he may return to Paris and adjust his affairs.

"Duffy was the solicitor for the defence chosen by Sir Roger Casement during the latter's trial on a charge of treason in the Bow Street police court in 1916," says the Mail.

CAR EMPLOYEES OF ST. LOUIS VOTE TO ENFORCE DEMANDS

East St. Louis, Ill., Sept. 4.—Motormen and conductors employed on the Interurban line of the East St. Louis and suburban railway company, today voted to strike to enforce their demands for an average wage increase of from fifty to ninety cents an hour.

Canadian Air Force Is Now Established On Permanent Basis

Governing Regulations Now In Effect and Officers and Men Instructed to Report at Camp Borden; Training Begins Next Week.

Ottawa, Sept. 4.—(Canadian Press)—The regulations governing the Canadian Air Force have been approved and signed by the Governor-in-Council and are now in effect. The first batch of telegrams and letters have been sent out by Air Commodore A. K. Tylee to each of the provincial associations requesting that officers and men be sent to Camp Borden forthwith. $It is expected that the first training class under the new regulations will be under way by the middle of next week and that thereafter there will be fifty officers and men reporting weekly.

Nearly 2,000 Men.

Between now and March 1 it is hoped to train 1,300 mechanics and 450 officers.

The regulations now effective and which provide for the enlistment of the officers and airmen of the new force, are a modification of the Imperial Air Force Act. Only such changes have been made as were necessary to adapt English provisions to a wholly non-professional force, such as the Canadian Air Force will be, of which only a few members are on duty for more than one month in every twenty-four and none on duty for longer than one year except on special report to the Governor-in-Council.

SCANDINAVIA SIZES UP U. S. SHIPPING ACT

Retaliatory Measures Suggested Should Jones Legislation Prove Harmful

Stockholm, Sept. 4.—The Scandinavia Premiers at a recent meeting in Copenhagen, discussed the Jones Navigation Act and will seek information from the American Government in Washington as to the effect of the measure on Scandinavian shipping.

The Premiers agreed on a programme of a retaliatory nature should it be discovered that the bill is actually harmful to the commerce of Scandinavia, this programme to include legislation by Norway, Sweden and Denmark. The press of the three countries express anxiety as to the purport of the Jones Act.

TO PERPETUATE CANADIAN DEAD

Former Minister of Militia Heads Battlefields Memorial Commission

Ottawa, Sept. 4.—(Canadian Press)—The Canadian Battlefields Memorial Commission, which will carry on the work of establishing memorials to the heroism of Canadian troops on the battlefields of France and Belgium, has been appointed. It will consist of five commissioners, headed by Hon. S. C. Mewburn, former Minister of Militia, who will act as chairman of the body. The other members are Hon. Rodolph Lemieux, Lieut.-General Sir R. E. W. Turner, V. C.; Lieut.-Col. R. W. Leonard and Hon. J. G. Turriff. The Commission is an honorary one, the immediate duties of which will be the submission of a report with recommendations, and the preparation of recommendations for a competition to design memorials, such competition to be open to all architects. The Order in Council appointing the Commission sets forth that the sum of $250,000 was appropriated at the last session of Parliament in connection with the battlefields memorials, and that Brig-General H. T. Hughes and other officers were appointed to take charge of the necessary preliminary work. Eight sites for the erection of memorials in France and Belgium have been obtained by the Government, and the work of building suitable roads to some of these places has been going on. It is understood that Hon. Hugh Guthrie, who is sailing next week for Brussels to represent Canada at the Allied Financial conference, will look over what has been done in the work of preparing for the establishment of memorials before his return to Canada.

NO PAPER MONDAY

There will be no issue of The Times on Monday, Labor Day being a statutory holiday.

FIND MAN WITH ONLY ONE POPULAR GIRL

Candidates In Contest Keep Up Pace, Miss Craig Still in Lead

Miss Irene Craig	19,386
Mrs. W. H. Davies	18,864
Miss Sarah Watson	17,495
Mrs. Anna Darcus	11,970

Miss Irene Craig of the British American Paint Co. still holds her lead in the popular girl contest, according to the latest results this afternoon.

Miss Craig's leadership, however, has been cut down from 2,200 yesterday to about 1,500 to-day by Mrs. W. H. Davies, the entrant of the Vancouver Island Athletic Association.

Miss Sarah Watson to-day had her biggest day let with 2,742 votes up until noon.

Mrs. Anna Darcus, the war widow of Gordon Head, brought in exactly 1,200 votes to-day.

Contestants have turned their energies to the busy down town districts. Some of them have stationed themselves at the Post Office and collect the signatures of persons entering. Others have taken their posts at the entrance to banks, office buildings and big stores. Vote-gatherers will be in evidence tomorrow wherever Sunday crowds gather.

One of the young women in the race has found the first man in Victoria not susceptible to the popular girl appeal. Most men are reported voting up to seventeen times for the popular girls.

When one of the girls asked this man, however, he quietly shook his head.

"Im sorry,' he said. "I can't honestly vote for you. There is only one popular girl in my life and she's my wife."

He said that he had just been married this Summer.

Visitors to Victoria are being brought in on the contest, although householders and housewives who take the oath of allegiance to Made-in-Victoria goods, are supposed to be the only ones qualified to vote. Workers for some of the condidates are collecting votes from tourists as they make their way up Government Street.

On Monday forces of the candidates will concentrate their attacks on the crowds at the Gorge and at the baseball games.

IMPERIAL PRESS PARTY IS BACK AT PRAIRIE CAPITAL

—Winnipeg, Sept. 4.—Having completed their tour of Western Canada, the touring delegates to the Imperial Press Conference returned to Winnipeg at noon to-day, and leace this evening for the East over the C.N.R. The newspapermen were entertained at luncheon by the Winnipeg Canadian Club, and the balance of the day was free from functions.

TRAFFIC IN BROOKLYN CONTINUES TO IMPROVE

New York, Sept. 4.—Conflicting claims regarding Brooklyn's transit tie-up were made to-day by officials of the Brooklyn Rapid Transit Company and its striking employees who quit work nearly a week ago, to enforce demands for a fifty per cent. wage increase and recognition of the closed shop principle.

Meanwhile, traffic throughout Brooklyn continued to improve.

Two hundred strikebreakers sleeping in the Ridgewood depot of the B.R.T. were imperilled early to-day by fire of supposedly incendiary origin, which entailed an estimated loss of $10,000. They were awakened and assisted in saving many cars.

France Is in Need of Canadian Foodstuffs

Toronto, Sept. 4.—M. Fargued, of Paris, France, representing the French capital, purchasing foodstuffs in this country, arrived here yesterday accompanied by a technical expert. He is attending the exhibition here to-day in order to gain a knowledge of the foodstuffs that Canada has to offer.

Some time ago Canada made arrangements with the city of Paris to advance that city the sum of $10,000,000 to be spent in this country in the purchase of foodstuffs. M. Fargued has already purchased frozen meat to the value of one million francs and will within the next few weeks purchase butter, eggs and jams to the extent of two million francs. The food will be sold at cost in the 186 shops owned by the city of Paris.

TRY

Campbell's Aromatic Strawberry Compound

FOR DIARRHŒA, DYSENTERY, CHOLERA, CRAMPS AND ALL SUMMER COMPLAINTS

35¢ a Bottle at

Campbell's Drug Store

Corner Fort and Douglas Streets Phone 135

DOG OWNERS

Shampoo Granules Instead of Soap—We Are Sole Distributors

Who Wants a Ford Sedan ?

This car has been privately owned and well taken care of; tires, engine, body, etc., are in perfect condition. It has a Gray & Davis spif-starter. A snap at $1100

Jameson & Willis Ltd.

745 FORT STREET. PHONE 2916.

Hotel Keepers!

We can make your plumbing system PERFECT. Defective plumbing increases your overhead expenses and displeases your guests. We also are heating experts.

THACKER & HOLT Corner Broad and Pandora Phone 2922

Provincial Exhibition, Victoria

September 20th to 25th, 1920.

HOME PRODUCTS FAIR

Grand Automobile Show

Live Stock and Agricultural Exhibits

Musical Rides by the Royal Canadian Mounted Police

One Week's Horse Racing

Phones 2520 and 4640. George Sangster, Secretary.

CONGRESSMEN OF STATES IN JAPAN

Promotion of Friendly Relations Emphasized at Welcoming Luncheon

Tokio, Sept. 4.—The duty of Japan and the United States to promote friendly relations between East and West was emphasized in speeches tonight at a luncheon held in the Imperial Hotel in honor of the American congressmen, who reached Tokio yesterday.

President Oku, of the House of Representatives, said:

"We, the members of the popular branch of the Japanese Legislature, feel particular warmth in welcoming you, because despite the difference between our respective governments, we can claim kinship with you as elected representatives of the people, and because in all our efforts for parliamentary progress we look for inspiration to the advanced nations of the West, particularly the Anglo-Saxon peoples."

The speaker continued that he was firmly convinced Japan's progress in developing constitutional government meant so much ground gained toward the community of feeling so essential for peace and goodwill among nations.

"The progress we have achieved," said President Oku, "and the promise of further achievements make me feel sure that in this important respect East is inclined to understand West, and West to understand East."

Upon looking at the map of the world, the speaker declared, he found it difficult to believe that it was for nothing that in the course of history Japan and the United States had come face to face with each other across the ocean as neighbors, each embodying conspicuously the respective civilizations of the East and of the West. He was convinced, he added, that in this he perceived plainly the hand of destiny warning Japan and America are practically charged with the duty of bringing the East and West into harmony.

Friendship.

"If both sides do their utmost," he continued, "with this fundamental truth in view, and with due regard for the principles of justice and fair play, I have not the slightest doubt that all the troubles actually existing and all the troubles that may possibly arise between the two nations can be solved to the entire satisfaction of both. I have profound confidence in an everlasting friendship and understanding between Japan and America."

President Tokugawa, of the House of Peers, said:

"I know you come in a private capacity, but I want to say that, in expressing our most cordial and warm-hearted sentiments of friendship to you we are also conveying them through you to the people of the great republic which you represent, to which we are under an historic obligation of friendship and civilization, and with which we ardently desire to live in peace and harmony for all time to come."

1850—Ye Olde Firme—1920

Convenient Terms Arranged

New Style Grand Pianos

Don't Fail to See the Superb New Styles and Sizes in

Heintzman & Co. Grands Just In

HEINTZMAN & CO.

GIDEON HICKS, Manager

Opposite Post Office, Phone 1241

INDIVIDUAL BUTTER KNIVES

Far Nicer to Use and More in Keeping Than a Table Knife

Par-Plate Quality—And a very good quality. At only $2.75

In Community Plate Quality — At $8.00

KILBURGER

Jewelers.

Corner of Fort and Douglas

Notice to Housewives

Dealing at the Comox Market is your safeguard against impure eatables.

Everything marked at the lowest possible price. Try the "Comox."

Comox Market

Corner Yates and Broad Streets

"CORNS"

Lift Right Off Without Pain

Doesn't hurt a bit! Drop a little "Freezone" on an aching corn, instantly that corn stops hurting, then shortly you lift it right off with fingers. Truly!

Your druggist sells a tiny bottle of "Freezone" for a few cents, sufficient to remove every hard corn, soft corn, or corn between the toes, and the callusses, without soreness or irritation.

Special Saturday

BUTTERNUTS 50c PER POUND

The greatest selling line in the city to-day—Wiper's Butternuts. Don't fail to try a pound for the week-end. Fourteen gold and silver medals for purity and excellence.

WIPER'S

1421 Government Street

607 Yates Street

PROFIT BY CANADA'S EDUCATIONAL SYSTEM

Lord Burnham, of British Press Party, Praises Canadian Methods

Saskatoon, Sept. 4. — Canada's achievement in institutions of learning is amongst the most striking features of Canadian life, said Lord Burnham yesterday, at the University of Saskatchewan, replying to the Imperial Press delegates by the Principal of the College, Dr. W. C. Murray, on the occasion of the visit of the delegation to Saskatoon.

Lord Burnham said that delegates who are connected with educational efforts, had been gathering valuable information throughout Canada, concerning the progressive methods of Canadian educationalists, and hoped to profit by them on the return to their work in the Old Country.

Mr. Murray outlined the history and work of the University of Saskatchewan and its aims for the future. At the request of the delegates he outlined the plans of education in home building, conducted as an outside branch of the institution.

Mayor Young briefly welcomed the party on behalf of the city, and Valentine Knapp, president of the Newspaper Society of Great Britain, formerly acknowledged on behalf of the visitors.

The chief feature of Saskatoon's entertainment of the party was a garden party at the home of Mr. and Mrs. W. F. Herman. Favored by perfect weather, the function proved one of the most brilliant of the tour of the delegation. Assisted by the ladies of Saskatoon, Mr. and Mrs. Herman gave the visitors such a party as prompted Lady Burnham to protest against the modesty of Canadian pretensions in social matters. "Don't talk to me about the wild and woolly West," said Lady Burnham; "you do these things better than we can."

BRITAIN'S COMMERCE IMPROVES STEADILY

Gradually Regaining Pre-War Position; Present Depression But Temporary

London, Sept. 4.—Great Britain is well on her way to regain the commercial position she held before the war, says the official monthly summary issued by the American Chamber of Commerie here. The Chamber bases its opinion on the July returns received by the Board of Trade, which make the best showing since the war, Great Britain's adverse trade balance being reduced to £8,000,000, compared with £34,000,000 for June.

The present outlook is not so good, says the statement, but the depression is thought to be temporary.

Among the unfavorable factors mentioned, apart from the threatened miners' strike, is the decrease in many lines of British exports to the United States, by which sterling exchange is kept down. Moreover, the rise in the cost of living has continued.

The Chamber of Commerce reports that a large metal firm is endeavoring to overcome American competition in the steel industry by purchasing large tracts of land in South Wales on which could be conducted all the processes of steel manufacture from the ore to the finished article.

ONTARIO FACES LARGEST DEFICIT IN HER HISTORY

Toronto, Sept. 4.—Indications for the first ten months of the Ontario Government fiscal year are that the deficit will be substantially larger than for the last fiscal year. It is understood that although the revenue will show a big increase, the deficit will eclipse the increased revenue. Considerable porions of this deficit is a legacy from the old Government, but heavy increased expenditure in all directions helps to assure Ontario of the largest deficit in the history of the Province when the Provincial Treasurer's balance sheet is shown.

AUTOMOBILE LINKED WITH BANK ROBBERY

San Francisco, Sept. 4.—A stolen automobile that had been connected in police reports with another car which disappeared Wednesday with $59,000 of the collections of the Anglo and London-Paris National Bank, was located completely stripped, in the Richmond district of the city yesterday.

Charles Hayes, chauffeur of the bank, who disappeared simultaneously with the Bank's car, is being sought by the police.

The Bank car was found at midnight in the business district with four bags containing $4,000 in the tonneau. The second car, which had been parked nearby, had disappeared, and it was at first presumed by the police that it had been taken by the bank thief. The police, however, expressed the opinion that it was stolen by automobile thieves.

CANADIAN NATIONAL RAILWAY EARNINGS

Toronto, Sept. 4.—Canadian National Railway gross earnings for the week ended August 31, 19200, are $2,943,810. From January 1 to date $64,151,487. Corresponding period last year, $2,810,094. From January 1 to date, $57,798,499.

HEROIC ACT.

Palmer, Neb., Sept. 4.—Mrs. Carl Loffelbein, aged about 45, gave her life yesterday in a futile effort to save Clarence Newmann, 35, after he had been overcome by escaping gas following a cave in of a sewer near which he was doing excavation work. She was overcome attempting to help him escape, both dying of asphyxiation.

ANOTHER VICTIM OF RHEUMATISM

Entirely Well After Six Weeks' Treatment With "FRUIT-A-TIVES."

MR. AMENDEE GARCEAU

32 Hickory St., Ottawa, Ont.

"I was for many years a victim of that terrible disease, Rheumatism. In 1913 I was laid up for four months with Rheumatism in the joints of the knees, hips and shoulders and was prevented from following my work, that of Electrician.

I tried many remedies and was under the care of a physician; but nothing did me any good. Then I began to take 'Fruit-a-tives' and in a week I was easier, and in six weeks I was so well I went to work again.

I look upon this fruit medicine, 'Fruit-a-tives,' as simply marvellous in the cure of Rheumatism; and strongly advise everyone suffering with Rheumatism to give 'Fruit-a-tives' a trial."

AMEDEE GARCEAU.

50c. a box, 6 for $2.50, trial size, 25c. At all dealers or sent postpaid by Fruit-a-tives Limited, Ottawa, Ont.

HEALTH INSURANCE TO BE RECOMMENDED

Findings of Commission Also Favor Nursing and Maternity Allowances

Vancouver, B. C., Sept. 4.—The benefits of health insurance, public health nursing and maternity allowances will be recognized in the findings of the health commission appointed by the Provincial Government to investigate these matters, E. S. M. Winn, chairman of the commission, announced yesterday. The findings of the body are now being drawn up, and will be submitted to the Government before the next session of the legislature.

"Much evidence of suffering has been brought before the commission where families were unable to secure medical attention," Mr. Winn said. "The public health nurses have been doing a wonderful work.

"Many lives could be saved in all parts of the Province by maternity allowances," he continued. "We found that by reason of poverty and distance from the railways and hospitals many mothers are not able to secure proper surgical care. The results were serious both for the children and the mothers. Their lives would have been saved, and could be saved, as well as much needless suffering prevented, if the Province was properly organized to look after this important matter."

VANCOUVER LABOR TEMPLE

Vancouver, Sept. 4.—Arrangements have been completed by the Trades and Labor Council (International) for the lease of the Riggs-Selman Building, Pender Street, West, as the new headquarters of the various labor organizations of the city. The Labor Temple, recently purchased by the Provincial Government for technical school purposes, must be vacated the last of the month.

YOUTHFUL IN BODY AND MIND

Never mind your age—as measured by years. How do you feel? That's the thing that counts!

Men scarcely in their thirties—haggard, listless, weak nervous—men who take no interest in life, just dragging out a weary existence, all in, tired and worn out. Though young in years, they are, nevertheless, old men. Their vital forces are on the wane. They've lost their "punch" and "pep." They feel old—and they look it!

Stay young by keeping your body fit. Keep your nerves, stomach, bowels, liver, kidneys and bladder healthy and active. Build up your strength and health. Nothing will accomplish these results better than

PHOSPHONOL

THE GREAT GENERAL TONIC

Just try Phosphonol when you are feeling the least bit jaded, tired and worn out. See for yourself how quickly it rejuvenates—what a fresh feeling of strength and power is given you. It's a reliable appetizer, a splendid aid to digestion, besides tends to strengthen and tone up the entire body.

Your druggist has Phosphonol. Get Phosphonol to-day. Look for the name on the package and accept no substitute.

The Scobell Drug Co., Montreal.

Two Specials In New Fall Coats

Coats of Velour and English Blanket Cloth, in colors of plum, green, navy and brown. These coats are half silk lined and well made throughout. Very specially priced at $29.50

Trench Coats, made of English Cotton Gaberdine, in 48 to 50-inch lengths. Regularly priced at $29.50. Special at..... $19.75

721 Yates Street Malleks Telephone 1901

Hight Grade Shoe Repairing

Boys' and Girls' Feet

A Prominent Part of Their Anatomy

"ANY KIND OF SHOES" will not do for children's feet. The cheap kind are the most expensive, and the ill-fitting kind will ruin the feet.

Bring Your Children Here, Where They'll Be Properly Fitted

WM. CATHCART CO., LTD.

621 Fort Street Pemberton Building

FIREWORKS Gorge Park MONDAY

Labor Day

Special Attractions All Day at the Park

TAKE CARS WITH "5" SIGN

B. C. ELECTRIC

Traffic Department Phone 1969

WOMEN OF VICTORIA! MEN OF VICTORIA!

We can make your Fall Suit to order for $37.50, and make it from high grade materials.

NO CHEAP WORKMANSHIP

NO "DEAD" PATTERNS

NO "TRASH" LININGS

To make a suit for less and give you VALUE is impossible. Call and be convinced.

CHARLIE HOPE

1434 Government St. Telephone 2689

LIQUOR REFERENDUM FOR BRITISH COLUMBIA MAY BE IN OCTOBER

Vancouver, Sept. 4.—Efforts are to be made to fix October 25 as the date on which the prohibition referendum will be held in British Columbia, this being the date on which Ontario, Saskatchewan and Alberta will also be voting on the question of Dominion prohibition.

Official announcement is expected on the return of Premier Oliver from the north.

Attorney-General Farris denied the rumor that the Provincial Government would announce a general election at the same time as the polling date for the referendum is announced.

DR. TOLMIE SHORTLY TO TOUR BULKLEY

Vancouver, B.C., Sept. 4. — Col. Peck, of Prince Rupert, denies the rumor that he was to succeed Colonel Cunningham as Chief Inspector of Fisheries for this Province.

He left last night for Prince Rupert. He will travel as far north as Atlin, and will go to the Stikine and Naas rivers. Later in the season he will accompany the Hon. Dr. Tolmie on a tour of the Bulkley and Francois Lake districts.

PLAGUE AT SCUTARI.

Constantinople, Sept. 4.—Four cases of plague have been discovered in the Turkish Government barracks at Scutari, across the Bosphorus from Constantinople. The Allied Sanitary Commission has forbidden the landing of boats at Scutari.

MOTHERS' PENSION ACT MARK IN HISTORY DECLARES FARRIS

Vancouver, Sept. 4.—Assembling for the first time and discussing with Attorney-General Farris the workings of the new mothers' pension act, the recently-appointed Vancouver Advisory Board met yesterday.

Hon. Mr. Farris, in referring to the inauguration of the scheme, declared that it was a mark in provincial history which would be remembered long after the present officials had passed on, because it had the far-reaching effect of affording women and children assistance in their time of need.

DOMINION-WIDE FARMER-LABOR PARTY SUGGESTED

Winnipeg, Sept. 4.—Organization of a Dominion-wide Farmer-Labor party is suggested, in a letter received by Alderman Ernest Robinson, secretary of the Trades and Labor Council, from James Simpson, secretary of the Ontario section of the Canadian Labor Party, Toronto.

ECZEMA you are not experimenting when you use Dr. Chase's Ointment for Eczema and Skin Irritations. It relieves at once and gradually heals the skin. Sample box Dr. Chase's Ointment free if you mention this paper and send 2c. stamp for postage. 60c. a box; all dealers or Edmanson, Bates & Co., Limited, Toronto.

UTILIZE TIMES WANT ADS.

B & K WHEAT FLAKES

An appetizing porridge that is "Delicious and Nutritious." Many people use it through the Summer and Fall as a change from B. & K. Extra Cream Rolled Oats. Get a package from your grocer.

TRADE MARK B&K REGISTERED

paves the way to greater brain and brawn.

The BRACKMAN-KER MILLING COMPANY, Limited

You Cannot Do Better Than Buy Your Food Supplies From

COPAS & SON

THE ANTI-COMBINE GROCERS

EVERYTHING NICE and FRESH at the LOWEST POSSIBLE PRICE.

Free delivery all over the City.

PACIFIC MILK— 2 large cans	25c	POTTED MEAT, for Sandwiches— 2 tins for	15c
QUAKER TOMATOES— Per tin	15c	MONTSERRAT LIME JUICE— Per bottle, 85¢ and	50c
GOLD MEDAL TOMATO CATSUP—Large can	15c	WHITE SWAN CLEANSER— 2 tins for	15c
ANTI-COMBINE TEA—The Best Tea put in a packet—Per lb.	65c	NICE PINK SALMON— Per can	10c
NICE, RICH, FLAVORY TEA— 3 lbs. for $1.48, or per lb.	50c	CHRISTIE'S RECEPTION WAFERS—Per lb.	30c
DELICIOUS FRESH GROUND COFFEE—Per lb., 60¢ and	50c	CURLING MARMALADE— 4-lb. tin	$1.10
KING'S QUALITY FLOUR — The Best Flour made. 49-lb. sack	$3.65	GOLDEN WEST LAUNDRY SOAP—6 bars for	30c

Fresh Fruit and Vegetables of all kinds—See our windows.

COPAS & SON

Formerly Copas & Young

ANTI-COMBINE GROCERS

Phones 94 and 95 Corner Fort and Broad Streets Phones 94 and 95

Come in and see a New Edison *which bears a* CERTIFICATE *of* AUTHENTICITY

Signed by Marion Evelyn Cox

Only Eight of These Official Laboratory Models in Our Store

MISS Cox has pronounced them exact duplicates in tonal quality of the instrument used at the Empress Ballroom and capable of sustaining with absolute success the same test of direct comparison with her living voice. By signing this certificate she declares them equal in every respect to the instrument which stood beside her Tuesday night on the stage at the Empress Ballroom and amazed 600 Victoria music-lovers.

Let us show you and play for you these Official Laboratory Models, which have proved their supreme realism. Come in to-day. Remember, we have only eight. We shall deliver with each Official Laboratory Model the Certificate of Authenticity which this artist has signed for it. You will prize this New Edison above all other musical instruments. It will not only be your means of access to the real voices of the world's great artists, but also a peculiarly precious memento of one of the greatest contraltos of all time.

Ask for the Certified Official Laboratory Model.

Why the Audience at the Empress Ballroom Was So Amazed by

The NEW EDISON

"The Phonograph With a Soul"

This was the test made by Marion Evelyn Cox last Tuesday at the Empress Hotel.

She sang. Suddenly she ceased to sing and the New Edison took up the same song alone.

No one in the audience was able to tell Miss Cox's living voice from its Re-Creation by the New Edison.

The phonograph had achieved that marvel of marvels—perfect realism!

Why Not Let Us Deliver To-day One of These New Edisons With Certificate of Authenticity?—You can arrange the payment Any Way You Desire—Step in, or Telephone There's No Time to Lose

1004 Government Street — **KENT'S EDISON STORE** — Phone 3449

GERMANY IS BEHIND IN COAL DELIVERIES

Shipments To Allies Lack 400,000 Tons Below Amount Promised

Paris, Sept. 4.—The French Government has made known that the Germans had delivered 1,500,000 tons of coal up to August 28, and said it was estimated the total delivery for the month exceeded 1,600,000 tons. This would be 400,000 tons below the deliveries promised by the Germans at Spa, but the Government statement said that the rate of increase in production indicated that the Germans might in September and October make up the deficiency and reach the required 6,000,000 tons for the quarter.

Berlin Report.

Berlin, Sept. 4.—The Zeitung Am Mittag learns that Germany's coal deliveries to the Allies during August fully complied with the requirements of the Spa agreement. The newspaper also asserts that the delivery of the full amount during September is already assured.

Difficulty will be experienced in meeting requirements for October, says the journal, owing to the recent disorders in Upper Silesia, and strikes among the Polish workers.

MORE DISCORD AT BAR CONFERENCE

Judges Salaries and Marriage Laws Create Another Flurry

Ottawa, Sept. 4.—Once again the monkey wrench of discord was suddenly thrown into the machinery of the Canadian Bar Association yesterday afternoon. The question that caused the furore was that of the recommendation that judges' salaries should be raised and that they should not be subject to income taxation. This question came up at the morning session and there was evidence that the association was divided on the question and that there was considerable hidden feeling in this regard.

In discussing the matter, Mr. Gregory, K.C., Toronto, said that judges had just been increased in salary. The country was against any further increase.

Faddists.

Hon. Hartley Dewart, Opposition Leader in Ontario, arose and made a fiery speech in which he referred to the Attorney-General of Ontario and to Mr. Gregory as "regular faddists." They were in a judicial position and had no right to throw the apple of discord into the meetings of the Canadian Bar Association in the manner they had.

After some debate, W. J. Sweatman's motion to refer the matter to a committee appointed by Sir James Aitkins carried.

Marriage Law.

Just before adjournment there was another flurry when N. B. Gasp, K.C., Toronto, introduced his resolution on uniform marriage laws in Canada. This resolution, after a preamble reciting the facts, states that "the Canadian Bar Association records its opinion that it is highly expedient that a general law applicable, as far as is practicable, throughout Canada, upon the subject of marriage and divorce, should be passed at an early date by the Parliament of Canada, and for this purpose, we hereby respectfully recommend that the Government of Canada take such steps before the next session of Parliament as will ensure a careful study and investigation of the matter and the framing of a well-considered and moderate bill upon the subject of marriage and divorce for submission to Parliament at its next session; and that copies of this resolution be sent to the Prime Minister of Canada and the Minister of Justice, accordingly, and that such further or suitable action be taken by the Council as will carry out the objects of this resolution and promote the passage of a measure under the powers of Parliament in that behalf."

On the vote, the principle was adopted, eight voting for it and seven for a motion to refer the matter back to the committee. The matter of the appeal from Canada to the Imperial Privy Council, also a controversial matter, was referred back to the committee with instruction that it have an early place on next year's agenda paper.

PLAGUE OF LIZARDS.

Winnipeg, Sept. 4.—A plague of lizards has overrun the Pelican Lake district, on their annual trek from the lake to winter quarters, and auto drivers are obliged to put chains on their tires to prevent skidding when they strike surfaces made slippery by their presence in large numbers. The lizards are four to eighteen inches long and travel only at night. Two thousand of them were shovelled out of one basement window at the Ninette Sanitarium.

"THE FASHION CENTRE"

Angus Campbell & Co., Ltd.

Store Hours: 9 a.m. to 6 p.m. Wednesday, 1 p.m.

Disclosing the Accepted Modes For Autumn and Winter

A Source of Infinite Inspiration For Wardrobes of Individuality

The Suits of Autumn Elegantly Braided and Trimmed With Fur

You probably know that these new tailored suits with their smart lines and rich trimmings are attractive. But when you have one on is really the only time when the rich color, the distinctive trimming and the fur collars and cuffs do themselves justice. Give yourself the privilege of seeing these new modes; try on some of them; then you'll better appreciate the ultra-becomingness of the new suit fashions.

Prices Vary From $47.50 to $175.00

Lovely Wrappy Coats of Soft Fine Fabrics—In Rich Autumn Tones

In these fashionable wraps there is the luxury of large draped collars, the witchery of the rich, beautiful fur collars and cuffs. If one were to mention the predominating color it would be brown—yet it comes in so many variations. Such fabrics as duvetyn, velour and tinseltone indicate that even the materials have a fashion interest wrapped up in their names.

Prices Vary From $37.50 to $250.00

STORE CLOSES LABOR DAY, MONDAY, SEPTEMBER 6

A Good Substantial Dining Table

adds to the comfort of every home. Hardly any one article of furniture gives more service than the dining table, and it pays to buy a good, substantial one. We have a splendid stock to choose from now, at very reasonable prices.

Dining Table in solid fumed oak, pedestal style; extends to six feet; round 44-inch top. Cash Price **$38.50**

Dining Chairs, solid fumed oak frames, real leather seats; one arm chair and five side chairs in set. Cash price **$61.20**

Dining Chairs and Buffets in Neat Styles at Low Prices

We Will Prepay Freight on All Cash Orders of $20.00 and Over to Any Station on the Saanich Peninsula

SMITH & CHAMPION — THE BETTER VALUE STORE — 1420 DOUGLAS ST. — NEAR CITY HALL

Next Door to Douglas Hotel

PREPARE FOR DEFEAT OF CEMETERY SCHEME

Council To Make Present Cemetery Last For Some Time Yet

Faced with the very real possibility that the ratepayers will reject any cemetery scheme involving the expenditure of public money, the City Council yesterday afternoon asked City Engineer F. M. Preston to report on the possibility of making the present Ross Bay Cemetery fill the city's requirements for the next year or so.

"I have been informed that at the west of the Ross Bay Cemetery there is accommodation for the next year," said Alderman Sargent, who brought the matter befor the Council. "In view of the fact that we may submit a by-law authorizing the expenditure of money on a new cemetery and have it turned down, I think to be on the safe side we should have the gore in the west of the present cemetery put into use. We can clean it up with very little or no cost to the city and I think we should ask the Engineer to report next Tuesday on the number of cemetery lots that could be provided in that space and the cost of preparing it for general cemetery purposes."

Alderman Fullerton, while inclined to agree with Alderman Sargent, wanted to know when the Engineer's Department was going to move the cemetery fence so that the cemetery would include part of Fairfield Road—a plan which had been decided upon some months ago.

Mr. Preston replied that the Fairfield Road land would be made part of the cemetery as soon as the Fairfield Road paving was completed.

COMMITTED FOR TRIAL.

Regina, Sept. 4.—Gratton McCarthy was committed for trial here yesterday on a manslaughter charge by a local magistrate. McCarthy was driving the automobile that kuocked down and killed Percy Young, a Government telephone employee here Monday last.

Nature Gives the Goodness

We in the West hardly realize what a wonderful dairying country we have.

Pacific Milk is good only because Nature has been so kind to our province.

We have improved the process of putting it up so the natural flavor is kept.

PACIFIC MILK CO.
LIMITED
328 Drake St., Vancouver, B. C.
Factories at Ladner and Abbotsford, B. C.

Cures Catarrh, Bronchitis Without Any Drugs

If you suffer from a cold, sneezing or catarrh—don't use a snuff—use a sensible treatment like Catarrhozone. It heals and soothes, brings relief at once, cures thoroughly. In bronchitis and throat trouble no doctor can do better than prescribe Catarrhozone. Try it—see what wonders it works—what power it possesses. Different from the old way—you inhale Catarrhozone. Get the dollar outfit which includes the inhaler and is guaranteed. Smaller size 50c., sample size, 25c., at all dealers.

Present Yourself With a Worth-While

SUIT

A Suit of Clothes with Individuality, Personality, Distinctiveness, Style and Fit.

A select range of this season's woolens to choose from.

G. H. REDMAN

655 Yates St.
Tailor to Men and Women.

VINOL

An excellent Tonic for anaemia, nervousness, exhaustion, coughs and colds.

$1.00

HALL & CO.
PRESCRIPTION DRUGGISTS
Yates and Douglas Sts.
Phone 701 — We Deliver

Coming to California?

FOR RESULTS UTILIZE TIMES WANT ADS.

Victoria Daily Times

SATURDAY, SEPTEMBER 4, 1920.

Published every afternoon (except Sunday) by

THE TIMES PRINTING & PUBLISHING COMPANY, LIMITED.

Offices: Corner Broad and Fort Streets.
Business Office (Advertising) Phone 1090
Circulation ..... Phone 2345
Editorial Office ..... Phone 48

SUBSCRIPTION RATES:

City Delivery .....$1.00 per month
By mail (exclusive of city)
Canada and Great Britain .....$6.00 per annum
To U. S. A. .....$7.00 per annum
To France, Belgium, Greece, etc. .....$1.00 per month

MAYOR HYLAN AGAIN.

When Archbishop Mannix reached New York on his way to Great Britain he was accorded all the honors of a popular hero and presented with the freedom of Gotham. During the address of welcome which preceded the ceremonial Mayor Hylan took occasion to commend the Australian prelate for the stand he had taken on behalf of the Irish people and the Sinn Fein demand for independence. His Worship now follows up his sympathetic references to the part played by the Archbishop in fomenting anti-British feeling in the United States by calling upon the Prime Minister to release the Lord Mayor of Cork. But the reason given for Mayor Hylan's interference, "speaking for the citizens of New York," is novel to a degree. He respectfully urges Mr. Lloyd George not "to disgrace our war aims by further imprisonment of Lord Mayor Macswiney." Does he mean to suggest that the part taken by the United States, in common with Great Britain and her Allies, will be "disgraced" unless the British Government agrees to release an official of the Sinn Fein whose whole efforts during the war undoubtedly were, actively or passively, aligned with the enemies of the British Empire, and consequently antagonistic to the aims of the United States about which Mayor Hylan has become so peculiarly apprehensive? At all events Mayor Hylan's plea to Mr. Lloyd George has all the earmarks of originality.

BRITAIN'S TRADE RECOVERY.

If Great Britain is able to avert an industrial crisis by averting a coal mine strike, there is every indication that before the end of the year her adverse trade balance will have been completely written off. The July returns just published by the Board of Trade, for instance, show a debit difference of only eight million pounds as against thirty-four millions in the month previous. These figures in themselves disclose an extraordinarily rapid recovery and indicate to some extent the manner in which Great Britain intends to reach out after post-war trade in order to enable her to reduce her vast liabilities in the quickest possible time. It is true that her exports to the United States have not been of such volume as to affect in any material fashion the value of the pound sterling in New York. It should be remembered, however, that her business with the rest of the world—four-fifths of whose commerce is contiguous to her back door—has outstripped pre-war transactions and established a credit in her favor which in a very short time should have an important bearing on the financial relations between herself and the United States.

THE THRATENED STRIKE.

Both the Government and the Miners' Federation of Great Britain are already involved in a campaign of publicity in order that the nation shall have all the details of the present dispute and decide for itself which of the two should be supported. It is a good sign because it demonstrates the widespread appreciation of the value of public opinion. If the miners succeed in convincing the large majority of the population which is not associated with the organized labor movement that their demands are just and reasonable, then there is every likelihood that a sufficient volume of popular approval will compel the Government to retreat from its present position. On the other hand, neither the Miners' Federation nor the triple alliance may expect to extract any concessions which the general public agrees are unwarranted. It is just as well, therefore, that both sides should take the people into their confidence.

DRUGS AND PROHIBITION.

Mr. Cornelius Vanderbilt, special correspondent of The New York Times, who was recently in British Columbia, has contributed an article to his newspaper on the increase of the drug traffic in the City of Vancouver. He has relied upon his own observations only to a very limited extent; for the most part he quotes the Medial Health Officer, the Chief Inspector of the Police Department, and other officials in a position to give him the information of which he was in search.

Mr. Vanderbilt claims that "prohibition is at the root of the appalling increase in the use of narcotics," and refers to statistics supplied to him by Dr. Underhill, the Medical Health Officer, who compares the drug growth in three years as follows: In 1917, there were recorded 105 users of morphine; in 1920, 272; opium: 1917, 98; in 1920, 204; heroin: 1917, 134; in 1920, 416; cocaine: 1917, 92; 1920, 308; strychnine; 1917, 0; in 1920, 69; poisons in foods: 1917, 10; in 1920, 16; other identifications: 1917, 11; in 1920, 118. Dr. Underhill is quoted as saying: "To my mind prohibition has started a very dangerous disease in Canada as well as the United States. It is without doubt true that every man, no matter who he is, when he cannot get his favorite stimulant, is liable to resort to other means. Drugs are the quickest and surest way of getting that stimulation."

This is a bold statement, but whether is is true or not it surely cannot be argued that the abolition of the restriction on the sale of alcoholic liquors, except on medical prescription, is the only way by which a traffic which unquestionably is getting new victims with startling rapidity can be curtailed. There should be a concerted movement against this evil, to the end that legislation may be enacted which will check the distribution and sale of drugs to such an extent as to prevent them getting the upper hand among those unable to resist the craving for stimulants.

NOTE AND COMMENT

Those who have become disturbed over the report that the Gulf Stream had vanished will be gratified to learn that a well-known British Columbia pilot offers the suggestion that the present condition of the great ocean river is an annual occurrence. The holiday season, of course, had been entirely overlooked by those Atlantic captains who were responsible for the somewhat startling report. Presumably the Stream will be doing business again at the old stand in a few days.

Perley P. Christensen, the Farmer-Labor Party candidate in the U. S. Presidential elections, is very annoyed at Lloyd George because he refuses to release Lord Mayor Macswiney. He has recorded his ruffled feelings in a cable to the Prime Minister and suggests that if the Lloyd George Government is not a tyrant it had better prove itself otherwise by freeing the Lord Mayor and by withdrawing the "murderous army from the soil of the Irish Republic." In other words, of course, Perley P. is conducting a political side show to which he bids all Irish-American sympathizers with the Sinn Fein cause enter.

When the Rev. F. Kopfman, of Titusville, N. J., went down to the beach the other day in an effort to "drive the devil from the hearts of immodest bathers" at Washington's Crossing he was met with a shower of tomatoes which had reached perfection several days previously. All of which goes to show that some people will step in where others dodge their responsibility.

OTHER PAPERS' VIEWS

HIPPO TEETH

(Philadelphia Ledger)

The chief ivory market of the world is in Antwerp, where buyers from everywhere assemble four times a year to attend an auction of this material. Most of it consists of the tusks of African elephants, but considerable quantities of hippopotamus' teeth also figure in the sales. The latter at an auction a few weeks ago brought prices all the way from thirty-five cents to $5 a pound, according to quality.

A century ago hippopotamus ivory was much more valuable than it is to-day, because it was the preferred material for artificial human teeth, being very dense and hard. George Washington had a set of teeth made of it. But nowadays much better ones are manufactured of porcelain by the million.

At the recent auction above mentioned rhinoceros horns brought $13 a pound. They are ingeniously carved, mostly for curios. The horn of the rhinoceros, by the way, is one of the oddities of nature, being composed of closely compacted hair.

A WAR OFFICE STORY

(London Times Weekly Edition)

Mr. Asquith gave an amusing illustration of the way in which in prewar days the Treasury had always subjected the best approval schemes of the departments to the most vigilant scrutiny. The War Office had been removed from Pall Mall to Whitehall, and the proposal came across one day to the Treasury to sanction the expenditure of a very small sum, he thought £500, for the construction of a subway under Whitehall from the War Office to the Treasury, the object being that, in the event of an invasion, archives at the War Office might be safely transferred to a place where they could be more secure. That proposal the Treasury carefully examined—Sir George Murray was then permanent secretary—and it came before Mr. Asquith with this minute attached: "This proposal ought not to be allowed; the last objective of any intelligent invader of this country would be the War Office."

ANNIVERSARIES' TO-DAY

September 4.

1803—Sarah Childress Polk, wife of President Polk, born near Murfreesborough, Ten. Died at Nashville, Tenn., August 14, 1891.

1824—Phoebe Cary, the younger of the two sisters who became famous as poets, born near Cincinnati. Died at Newport, R. I., July 31, 1871.

1826—Treaty of Akerman, by which Russia secured the right of navigation of the Black Sea.

1837—The twenty-fifth congress met in special session to provide some relief to the country from the existing financial crisis.

1870—Empress Eugenie left the Tuileries, and escaped from France.

1895—British Trades Union Congress adopted resolutions favoring the abolition of the House of Lords.

1898—Coronation of Queen Wilhelmina took place at Amsterdam.

1911—A vast number of people were drowned by floods along the Yang-tse-Kiang River in China.

IN THE DAY'S NEWS

Gen. Denikine, anti-Bolshevik, took Kieff after two days' fighting.

President Wilson opened his Peace Treaty speech-making tour a Columbus, O.

TO-DAY'S BIRTHDAYS

General Count Luigi Cadorna, who commanded the Italian armies in the late war, born at Pallanza, 70 years ago to-day.

Rear-Admiral Corwin P. Ross, U. S. N., retired, born at Reily, Ohio, 72 years ago to-day.

Simon Lake, inventor of the even-keel type of submarine boat, born at Pleasantville, N. J., 54 years ago to-day.

C. Bascom Slemp, representative in Congress of the Ninth Virginia district, born in Lee County, Va., 50 years ago to-day.

DESPERATE EFFORTS BY DIVER'S CREW

(Concluded on page 4.)

Sweating and panting, the men worked at the hull. It was slow work, but finally a hole was made and a thin trickle of fresh air floated in.

"Consider saving personnel was splendid feat. Slightest mistake after accident on part of officers would have resulted loss of some or all," the Beaver report said tersely.

Members of the crew of a destroyer which arrived at the Philadelphia navy yard after having been at the scene declared the accident was due to negligence on the part of a member of the crew of the S-5. Officers would say nothing, referring interviewers to Washington.

Wanted Cigarette.

After a large hole had been drilled in the upstanding stern of the submarine by Engineer Grace and his assistants, of the transport General Goethals, which joined the Alanthus in the rescue work, and the men were taken from their prison, the first request of all was for a cigarette.

Every man was wan and pale from the nearly two days spent in the stifling darkness of the sunken hull. After they had indulged in a smoke they said they were hungry.

SEVERE CRITICISM OF CHURCH ENDOWMENT IN WESTERN CANADA

London, Sept. 4.—(Canadian Associated Press).—Discussing the forthcoming visit to Winnipeg of the Bishops of Worcester and Oxford to hand to the Anglican Church there $50,000 collected here for the endowment of missions in Western Canada hitherto supported mainly by the English Church people, the London correspondent of The Yorkshire Post remarks:

"I have heard more than one Canadian churchman declare that such fund ought not to be necessary. These critics assert that the Church in the older portions of the Dominion is wealthy enough to do all that is necessary for mission effort in the newly-settled portions, but lacks the imagination."

SUGAR PROFITEERS INDICTED AT CHICAGO

Chicago, Sept. 4. — Officials of Bunte Brothers, confectioners, and three wholesale grocery houses were indicted to-day by the Federal grand jury, charged with profiteering in sugar. The grocery houses named are the Empire Grocery Company, Hadesman Bros., and the Henderson Taylor Company.

TRAGEDY FOLLOWED PLAY IN WAGON

Francis Gibbes Struck Ablaze With Matches While Awaiting Father

Four-year-old Frances Gibbs, of 101 Ontario Street, yesterday ran out to meet her father when he got near home with his horse and cart on his bread delivery route for Shelly Bros.

Driver Gibbs drew his cart up to the side of the road and greeted his child as usual. Then he took his basket and went into a house.

Frances climbed up to the seat of the wagon to wait for her father and take a short ride with him. While she was waiting for him to come out, she decided to explore the pockets of his coat which was lying on the seat.

In one pocket she found some matches. The next thing was to strike the matches to see them burn.

Screams from the wagon a few seconds later brought the father and women from nearby houses rushing out. They found the unfortunate child wrapped in a mass of flames.

So engulfing were the flames that the only way the father could put them out was with a large blanket. He ran to his house for one. When he got back the fire was almost out. The child was badly burned.

The police patrol rushed her to St. Joseph's Hospital, but the poor child died three hours later.

PAY TRIBUTE TO FAMOUS PIONEER

Funeral This Afternoon of Dr. J. S. Helmcken Is Largely Attended

The funeral of the late Dr. John Sebastian Helmcken took place today, th cortege leaving the house at 12.45 p. m., and proceeding to the Reformed Episcopal Church, where service was conducted by the Rev. Arthur de B. Owen, the rector.

Extreme simplicity marked the last rites of the esteemed pioneer, who was universally loved and respected for his sterling character.

A large assembly of nurses from St. John's Hospital acted as a choir in the service at the church, and later as escort to the funeral cortege as it proceeded to the Vancouver steamer.

The honorary pallbearers were Col. A. W. Jones, John Tolmie, Dr. R. L. Fraser, Dr. Leeder, A. P. Luxton, K.C., Richard Jones, J. W. Morris and W. Fleet Robertson, while the active pallbearers included Chester Harris, J. A. McTavish, D. D. McTavish, Claus McTavish, John Helmcken, George Bushby, Donald Douglas and Ainsley Helmcken.

Among those who followed the body into the church were: The Hon. John Hart, Minister of Finance, representing the Provincial Government, Mayor Robert J. Porter, Alderman Cameron, Alderman Dinsdale, Mrs. Jenkins, Dr. G. L. Milne, Dr. A. G. Price, Dr. Maurice Thomas, Dr. M. J. Keys, R. S. Day, Major W. H. Langley, J. A. Sayward, Robert Cassidy, K.C., W. C. Moresby, C. E. Smith, city treasurer, William Wilson, Harry R. Ella, William Atkins, John C. Newbury, collector of customs, Joseph Sommers, H. G. Lawson, Brian H. Tyrwhitt Drake, Lindley Crease, K.C., James Forman, Charles Wilson, Goulding Wilson, J. W. Rollands, J. P. Walls, J. C. Bridgman, Major Douglas Macdonald, R. T. William, George McGregor, A. J. Morley, Capt. J. H. Burns, C. C. Pemberton, J. J. Shallcross, A. H. Harman, M. P. Gordon, G. A. Richardson, Beaumont Boggs and Charles Minkler.

WHERE PESSIMISM PAYS.

Said the weather prophet, "I think it is safest always to predict bad weather."

"Why's that?"

"Well, people are ready to forgive you if you turn out to be wrong."—Yonkers Statesman.

The Right Way Is Not The Only Way

—but it's the way we do HAULING, TRUCKING and DRAYING.

It's the Way That Pays Us | It's the Way That Pays You

Get Our Figures—With or Without Contracts

Victoria Cartage Co.

1212 BROAD STREET.

Phone 4040

Owned and Operated by Kirk Coal Co., Ltd.

School Children!

BRING your parents to our big school supply department. Remember, too, we are giving a toy aeroplane with every purchase of one dollar or more.

Macey

ABELL LIMITED COMPANY

The Big Stationery Store

617—View Street—619

FEAR FISHING VESSEL LOST

Venture Strikes Two Small Craft in Dense Fog on Way To Prince Rupert

Vancouver, Sept. 4.—While proceeding through Grenville Channel, near Baker Inlet on Friday, the steamer Venture, owner by the Union Steamship Company, of British Columbia, collided with two fishing boats with the result that one of them was probably sunk and oth other beached. Although the crews of the fishing boats were thrown into the water all were picked up.

The two fishing vessels, according to information received by the Union Steamship Company, were tied together. They were American craft, one named the Florence and the other the Iris. The Florence is a vessel of fifty-one tnos met and is owned in San Francisco. This is the vessel which has not been seen since the collision and which is believed to be lost. The Iris is a smaller boat, being only nine tons met and owned by James McKenney, of Seattle.

The Venture left here on Tuesday night for Prince Rupert and points en route. She was steaming through a very dense fog when the collision occurred.

Renovating the Home

With many women this is the time when Curtains and Draperies are renewed for the Winter season. In order to permit the widest scope for selection, abundant stocks of new merchandise have been assembled for this Autumn home-renovating period, and we now invite inspection of the fine display in our Drapery Section.

Curtain Nets

Beautiful all-over patterns with plain or scalloped edge; 36 inches wide. Per yard .....50¢

Other patterns, 50 inches wide. Per yard, from $1.00

Scrims

Thirty-six inches wide, in ivory or ecru. Per yard, from ..... 65¢

Voiles

In such shades as rose, blue, mauve, green, magenta and white; 44 inches wide. Yard, 95¢

Cretonnes

An exceptionally wide variety of patterns and colorings. Many are in light colors with small designs, suitable for bedroom curtainings; 31 inches wide. Prices are from ..... 85¢

Victoria's Popular Home Furnishers

WEILER BROS LIMITED

You will do Better At Weiler's

Government Street, Opposite Post Office.

We carry a large assortment of

CASH AND MINUTE BOOKS

Journals and Ledgers

We can save you money.

Sweeney-McConnell, Ltd.

PRINTING SPECIALISTS

1012 Langley St. Phone 190

PHONE 7144

Jay's

842 Fort St. LIMITED

THE "PREMIER"

Phonograph to be given by the Premier Phonograph Co. to the winner of the POPULAR GIRL contest is on view in our window. See it and other models of the "MADE IN VICTORIA" Phonograph.

TRADE MARK HOE MAID

—And Don't Forget

"HOE MAID" Chocolates and Bordeaux French Ice Cream are made in Victoria. Try them—you can buy no better.

POPULAR GIRL CONTEST

Your Vote Is Solicited for MISS SARAH WATSON

Thank You

795 YATES STREET — Stevenson's — 1108 DOUGLAS STREET

CHOCOLATES & CANDIES

UNION OF SOCIALISTS AND SYNDICALISTS IN SPAIN PREDICTED

Madrid, Sept. 3.—Union of Socialist and Syndicalist groups is likely soon to become an accomplished fact, it is indicated by Socialist newspapers. This would gather into one organization more than 1,000,000 workingmen.

PROPOSE TRANSFER OF AUSTRALIAN NOTE ISSUE TO THE BANK

London, Sept. 4.—(Canadian Associated Press).—According to a message from Melbourne to The Times, there is a proposal before the House of Representatives to transfer the Australian note issue from the Treasury to the Commonwealth Bank and providing for the creation of a special department having a Board of Directors with the Governor of the Bank as chairman to handle the issue.

COMMISSION WILL PROBE STANDARD OIL PRICES IN DENMARK

Copenhagen, Sept. 4. — An extraordinary Government Commission has been appointed to investigate the business methods of the Standard Oil Company in Denmark, especially as regards prices charged Danish consumers of the company's products.

BEGIN NEW GREENHOUSES

Homes Also Among Number of Structures Stared This Week

New greenhouses for the growing of early fruit, vegetables and flowers in Victoria, have been started by W. H. Turnbull on his property at 2219 Shakespeare Street. The buildings are now in course of erection.

The erection of new homes was started yesterday by T. H. Rendell, at 1702 Bay Street, and Mrs. Davis, at 1618 Ross Street.

Building operations have also been started within the last couple of days by George Cyril McLean Fry, 1314 George Street; J. Herman, 30500 Carroll Street; Mrs. E. Bennett, 2808 Prior Street; H. Barry, 1042 Clare Street, and J. Phillips, 956 Fairfield Road.

ESQUIMALT GUN CLUB SHOOT ON LABOR DAY

The Esquimalt Gun Club will hold a grand shoot at their traps at Admiral's Road on Labor Day, for which valuable money and merchandise prizes are being hung up. Everybody will be welcome to take part in the shoot and shooting will commence at 9.45 sharp. The programme of events and conditions are as follows:

Event No. 1—15 singles, entrance $1, added money $7.50.

Event No. 2—20 singles, entrance $1.50, added money $10.

Event No. 3—15 singles, entrance $1, added money $7.50.

Event No. 4—20 singles, entrance $1.50, added money $10.

Event No. 5—15 singles, entrance consolation, added money $7.50.

Event No. 6—15 singles, entrance consolation, added money $7.50.

The division of money prizes will be divided 50, 30 and 20 per cent. in the 15-bird events, and 40, 30, 20 and 10 per cent. in the 20-bird events. Two additional merchandize prizes will be added in the 15-bird events, and one additional merchandise prize in the 20-bird events, making five prizes in each event.

High average prize, 100 loaded shells; low average prize, one duck.

Targets will be deducted from purse at three cents. Cartridges will be supplied to the shooters on the grounds at last year's prices.

Anyone not wishing to compete for prizes may shoot for targets only.

Consolation prize, open to those who have shot in the first five events and have not won a first or second prize sweepstakes, will be shot for at the end of programme.

Daughters of England Social.—The officers and members of Primrose Lodge spent a most enjoyable evening when a large gathering of members and friends attended a whist drive held at the conclusion of their meeting Thursday evening. Many beautiful and useful prizes were won by the competitors. It is the intention of Primrose Lodge to hold a series of whist drives.

"The Better Optical Store"

Strain's Modern Eyeglass Service

Glasses for Every Purpose

For every occupation we have a type of glasses that will answer.

Whether it is a welding goggle or protection glass we can serve your needs just as completely as though you required a lorgnette or a pair of spectacles.

STRAIN'S MODERN OPTICAL SERVICE provides an inexhaustible stock and a competent staff of opticians, with the latest scientific test room equipment.

Twelve Forty-One — Strain's LIMITED — Broad Street

"Optical Authorities of the West"

Winnipeg, Man. — Victoria, B. C.

Children always enjoy

POST TOASTIES

With good milk, cream or fruit juice, these superior corn flakes make an ideal breakfast or lunch for young folks and grown-ups.

Easy to serve. No waste. Delightful

Made by Canadian Postum Cereal Co. Ltd., Windsor, Ont.

AMONG TURRETS AND TOWERS OF WESTERN EUROPE

Some Notes on New Travel Books at Library, by Edna Marwick

"Royal Palaces and Parks of France" ..... Francis Miltoun
"Royal Castles of England" ..... H. C. Shelley
"Cathedrals and Churches of Northern Italy" ..... T. F. Bumpus
"Naples Past and Present" ..... Arthur Norway
"Venice" ..... Grant Allen
"Cities of Northern Italy" ..... Grant Allen
"Belgium and Its Cities" ..... Grant Allen
"Oregon the Picturesque" ..... Thos. D. Murphy

Pageantry of France.

The modern traveller sees something beyond facts, and demands something more from his guide-book. The traveller from America, especially, who feels the glamour of the past in the old land, hears eagerly th old tales of historic and romantic incidents. A book which aims to be supplementary in this way to the ordinary guide-book is "Royal Palaces and Parks of France," by Francis Miltoun. This is a book not only for tourists, but also for the stay-at-homes, who would take an imaginary journey in a land breathing history and romance. Mere historic fact is subordinated to the relation of picturesque incidents connected with these royal parks and palaces. They differ not only in splendour and luxury from those of other lands, but in the sentiment which attaches itself to them. It was a spirit of gayety and spontaneity, which inspired their construction, and they formed the settings for many a royal pageant. "The day of pageants has passed," says the author, "but to one who knows the real France, a ready-made setting is ever at hand." He has given us a very complete setting, for his itineraries follow not only the ridges, but plunge into the hollows, and turn up and down inviting cross-roads. The book is beautifully illustrated from paintings by Blanche MacManus.

Castles of Royalty.

A book with a similar aim is H. C. Shelley's "Royal Castles of England." "None of the ancient buildings of England, neither its venerable village churches, with their moving memorial of by-gone rural life, nor its historic cathedrals, with their resplendent tombs of 'ladies dead and lovely knights,' can for a moment vie in interest with those stately castles which have been associated with the loves and hates, the triumphs and defeats of the sovereigns of that land." This claim made by the author is well justified by his account of those ancient, royal castles, famous history and romance, which have sheltered all the shows and shadows of regal life. This book is illustrated with many beautiful photographs.

In Sunny Italy.

History and anecdote are blended with architectural study in another recent book, "Cathedrals and Churches of Northern Italy," by T. F. Bumbus. The introductory chapter gives some insight into the principles which guided the progress of church art in Northern Italy, showing the distinguishing marks of different schools and different periods. The detailed account which follows deals with architecture and history, together with much of interest concerning the bishops, rulers and other personages connected with these famous old churches and cathedrals.

Naples, the city of the siren, is the subject of Arthur Norway's book, "Naples, Past and Present." It consists mainly of observations presented in strolling around the city, but it affords opportunity for beautiful description, legend and folk-lore, stories of enchanted castles and ancient marvels, as well as for the account of the picturesque life of the modern city. The book is illustrated in color.

Grant Allen's guide books are well known, and need little introduction. They aim to provide "the tourist who wishes to use his travel as a means of culture, with such history, and antiquarian information as will enable him to understand and enjoy." They are written in an entertaining style, and are well illustrated. "Venice," "Cities of Northern Italy," and "Belgium and Its Cities" are the titles of the three recently added to the library.

Back to Oregon.

Very far removed in subject from these historic cities of Europe is T. D. Murphy's "Oregon the Picturesque." It will delight the Western tourist, being an account of rambles in a motor-car through the Oregon country, and in the wilds of Northern California. Bad roads and steep grades could not dampen the enthusiasm of this motorist, who boldly departed from the ordinary tourist routes, and found his trouble well repaid by the revelation of new beauties and wonders in the "sunset land."

PAYS TRIBUTE TO LATE DR. HELMCKEN

To record its appreciation of the great work which the late Dr. Helmcken did for Victoria, the City Council yesterday afternoon passed a standing vote of sympathy for his relatives.

"It is only fitting that we should place on record the deep sorrow which we share with the rest of the community in the passing of Dr. Helmcken," remarked Alderman Todd in moving the resolution of condolence. "All old timers and new comers as well, must realize what a really great figure he was in the history of Victoria from its earliest beginnings."

"I have no hesitation in saying that few men have done so much as Dr. Helmcken for the welfare of Victoria," observed Mayor Porter.

The Council, not only recorded its sympathy for Dr. Helmcken's relatives, but also instructed City Clerk E. W. Bradley to send a suitable letter of condolence to them.

DAVID SPENCER, LIMITED
Store Hours: 9 a.m. to 6 p.m. Wednesday, 1 p.m. Saturday, 6 p.m.

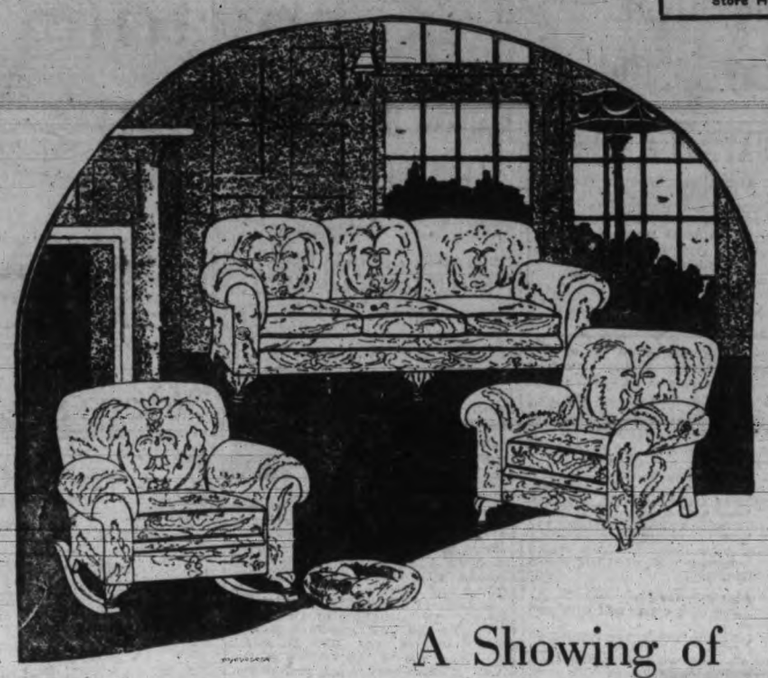

Featuring Victoria-Made and Upholstered Furniture

FOR MADE-IN-VICTORIA WEEK

Store Closed All Day Monday, Labor Day

A Showing of Upholstered Furniture—Made in Victoria—In Our Own Work Rooms

"Spencer" Upholstered Furniture carries that indefinable touch of superior workmanship that places it in a rank above the factory product. "Spencer" Upholstered Furniture, owing to the equalizing of Eastern economic conditions, can now be made and sold at as low a cost to the purchaser as the product of the Eastern factories that have to pay high freight rates.

"Spencer" Upholstered Furniture is made of the best fillings, and finest tempered springs, on Victoria-made frames. Note the special values offered below:

Chesterfield, upholstered in shadow cloth, with deep spring seat, back and arms. Principally hair filling, at **$125.00** and Upholstered Chairs to match at, each **$60.00**

Tub-Shaped Chairs, in small size, made on comfortable and artistic lines, at, each, **$75.00**

Fine English Tub-Shape Chairs, the acme of comfort, with loose cushion seat and upholstered in damask, at **$110.00**

Chesterfield, upholstered in tapestry. A very luxurious upholstery, consisting of a three cushion seat and pillow arms, at **$185.00** and **$200.00**

Special attention given to the re-upholstering of chairs and Chesterfields. Orders taken in the Drapery Department or Studio of Interior Decoration.

—Second Floor—Phone 1246

A Complete List of Text Books For Public and High School Students

Text Books for Public School

B.C. Beginner's Reader at ..... 21¢
B.C. First Reader at ..... 50¢
B.C. Second Reader at ..... 60¢
B.C. Third Reader at ..... 70¢
B.C. Fourth Reader at ..... 85¢
Scott's "Lady of the Lake" at ..... 35¢
Public School Speller at ..... 40¢
Highroad's English Dictionary at 65¢
Gammell's History of Canada at ... 90¢
Symes & Wrong English History at 75¢
Dominion School Geography, B.C. Edition, at $1.15
Canadian Civics at ..... 40¢

Text Books for High School Students

B.C. Fifth Reader at $1.00
Ivanhoe at ..... 60¢
Hall & Knight's Elementary Algebra at $1.65
Hall & Stevens' School Geometry, $1.65
Siepmann's Prim. French Course, Part I., at $1.10
Gregory & Simmons, Parts I., II. and III., at $1.00
Alexander's Select Poems at $1.35
Botany, Groom & Penhallow's, at $2.00
High School Physics at $1.10
Mere Michel et Son Chat at ..... 90¢
Kenilworth at ..... 60¢
Silas Marner at ..... 60¢
As You Like It at ..... 60¢
Merchant of Venice at ..... 50¢
Poems of the Romantic Revival at 80¢
B. & R. Outlines of European History, Part I., at $2.65
Siepmann's Prim. French Course, Part II., at $1.10
New Method Arithmetic at $1.50
Summary of Commercial Law at $1.25
Smith's Cumulative Speller at ..... 75¢
Bookkeeping, single and double entry, at, each $2.25
Touch Typewriting, Smith's, at ..... 75¢
Pitman's Shorthand Course, Cent. Edition, at $1.60

An Extensive Selection of Flannels and Flannelettes—For Night Wear

English and Canadian Flannelettes, all bought direct from the mills twelve months ago, when prices were fully 33 per cent. below the prices of to-day. This is an opportunity for you to save money when purchasing for your Fall and Winter requirements.

Canadian Flannelettes at 35c and 45c a Yard.

Flannelettes, 30 and 32 inches wide, a splendid quality and 19 designs to select from. A fine value at, a yard, 35¢ and ..... 45¢

Canadian Flannelettes at, a Yard 65c.

Canada's best grade, 34 inches wide, in stripes and six designs to select from. A quality that will please you, at, a yard ..... 65¢

Canadian Made Cream Flannelettes at, a Yard, 45c, 55c, 65c and 75c.

Flannelette that will give the buyer great satisfaction in every particular. Every yard splendid value at the prices.

Cream Flannelettes at 85c, $1.00 and $1.25.

English-Made Cream Flannelettes, of a splendid grade and a very pleasing shade. This you will find reliable and splendid value at the prices.

Twillinta Flannels at, a Yard, 95c

Unshrinkable Flannels, in 17 attractive designs, and suitable for all purposes. Special at, a yard ..... 95¢

Canadian Flannelettes at, a Yard, 55c.

Flannelettes, 36 inches wide, a fine soft quality, in stripes, and 26 designs to select from. Excellent value at, a yard ..... 55¢

English Flannelettes at, a Yard, 75c.

Flannelettes, 35 inches wide, in stripes, and presenting 20 designs to select from. Designs to suit all tastes. Splendid values at ..... 75¢

English Flannelettes at, a Yard, 85c.

English Flannelettes of the highest grades, 36 inches wide and 18 ideal designs to select from. A most desirable value at, a yard ..... 85¢

Canton Flannels at, a Yard, 25c, 30c, 35c, 40c, 45c and 50c.

Canton Flannel, bleached or unbleached. A superior flannel, in which you will realize lasting and satisfactory service.

"Clydella" Unshrinkable Flannels.

31 inches wide, made by the "Viyella" makers; 15 shades to select from at, a yard $1.25

—Staples, Main Floor—Phone 3950

"K" Boots and Shoes For Men and Women

Made in England

There's only one brand of "K" Boots and Shoes, and that one brand is made in only one place, England. We carry only the BEST qualities of "K" Boots and Shoes, and we carry such a large and varied stock that every customer can be perfectly fitted at a price that will save them money.

Men's Brogue Oxfords, in brown willow calf and black box calf, at $17.50
Women's Brogue Oxfords, in brown calf, black box calf and patent leather, at $15.00
Men's and Women's Boots, in all weights and leathers at $14.50 to $18.50

Remember, all our "K" Boots and Shoes are imported direct from Kendal, England.

—Men's Shoes, Main Floor—Women's, First Floor

Tweed Skirts For Walking and Golfing

A New Shipment of Women's Tweed Skirts Just Arrived in All the Newest Designs, Many With Plaid Effect—All in the Most Fashionable Cut

Many of these new Tweed skirts are gathered under detachable belt, and are suitable for walking, golfing and strong wear generally. You want a skirt that will hang well and look well for any occasion on which it is worn. These will exactly fill the need, and the price is certainly modest; sizes 24 to 34. Only $11.75

TWEED SKIRTS IN SMALL SIZES

Only a few of these, in sizes 24 to 27; brown and grey mixtures, similar in make and style to those described above. Excellent value at $9.75

—Mantles, First Floor—Phone 1310

A Special Offering of All-Felt Mattresses—At Each $9.85

All-Felt Mattresses, 4 ft. 6 in., 4 ft. and 3 ft. 3 in. in width. This is one of the best offerings in mattresses you have met with for many a day and one you will be wise to take advantage of. The coverings of the mattresses are of the best grade and each mattress in perfect condition.

Twenty Mattresses, 4 ft. 6 in., at, each $9.85
Twelve Mattresses, 4 ft. wide, at, each $9.85
Five Mattresses, 3 ft. 3 in. wide, at, each $9.85

All on display in the Bedding Department.

—Third Floor—Phone 4395

Infants' Kimonas and All-Wool Coatees

Clearing at Each **$1.00**

Infants' Long Kimonas, of good quality flannelette, trimmed with fancy stitching in pale blue and pale pink. Values to $1.75. Some slightly soiled. Clearing at **$1.00**

Infants' All-Wool Coatees, hand made, and values that are regularly worth up to $2.50. Slightly soiled and clearing at, each **$1.00**

—Infants' Wear, First Floor—Phone 1194

Subscribe at the Pattern Counter For the "Designer" Magazine and Get 12 Copies, Value 25c Each, for 80c

The Designer magazine costs 25c on any news stand. You can subscribe at the Pattern Counter and get twelve copies for only 80c. The Designer magazine is full of information on home management and everything that interests the modern, up-to-date woman. Call at the pattern counter any time within the next week.

—Main Floor

Royal Worcester and La Camille Corsets

Royal Worcester Corsets for the stout figure; made in heavy white coutil; medium bust, long skirt, six hose supporters, graduated front steels, daintily finished at top with satin and lace; a corset that will give satisfaction in every way. Extra good value at, each **$6.00**

La Camille Corsets in beautiful quality pink brocade; low bust and long skirt, four hose supports; daintily trimmed at top with pink silk braid; a corset that will in every way satisfy the most critical buyer. Splendid value at **$8.50**

—Women's Corsets, First Floor—Phone 1194

Display of Made-In-Victoria Goods in the Groceteria

A full line of Made-in-Victoria goods will be on display and for sale at the lowest possible prices. Get your home city products in the Groceteria and save money on your purchases.

—Lower Main Floor

Make Your Own Plush Coat This Fall From This Beautiful Plush Material

Plush Sealette will be in great demand again this Fall, and we are fully prepared with a wonderful showing of the well-known Listern and Salt make.

Black Sealette, 50 inches wide, in a heavy pile finish and thoroughly reliable dye. An excellent value at, a yard $12.75
Black Sealette, 50 inches wide, a rich finish plush, with extra heavy pile. This will make up into an extremely smart coat. A yard $15.00
Beaver Plush, a most beautiful fabric that will make up into a most modish garment. Has extra heavy pile. Excellent value, a yard $17.50
Black Plush, one of the very best; heavy texture and a bright sheen; pleasing in appearance and most reliable in wear. A splendid value at, a yard $25.00
Grey Plush, 50 inches wide; a well-made plush, economical and will make up into a very good coat, at, yard, $8.75

—Dress Goods, Main Floor—Phone 3343

DAVID SPENCER, LIMITED
Canada Food Board License 10-3097.

H. O. KIRKHAM & CO., Limited

ATTRACTIVE PRICES AT THE BIG FOOD MARKET

SPECIAL TUESDAY IN GROCERY DEPT.

Beaver Brand Boneless Chicken, regular per tin 50c. Special, per tin..... 38c

Quaker Puffed Wheat, regular, per packet 15c. Special, 2 packets for.... 25c

White Swan Soap, per carton of 5 bars..... 28c

Pacific Milk, tall tins. 2 for 25c

Choice White Figs Per lb. 15c

Whole Mixed Spice, and assorted packets. Per packet 10c

Dessicated Cocoanut Per lb. 26c

Brunswick Sardines, in oil. 3 tins for..... 25c

Sunkist Marmalade, in bulk. Per lb..... 25c

Jeffress Olive Butter, per jar, 23¢ and..... 38c

Prime Ontario Cheese Per lb. 38c

Hawaiian Jam, Pineapple and Mango. Per tin 38c

Small White Beans 3 lbs. for 22c

Hawaiian Guava Jelly Per tin 38c

PHONES: GROCERY, 178 and 179. Fruit Department, 5523. Fish and Provisions, 5520. Delivery, 5522. Meat, 5521

Sam Suits Boys

School Clothes

Suits, Overcoats, Underwear, Sweaters, Shirts, Stockings — every kind of schoolboys' apparel can be purchased economically at this boys' store.

Sam M. Scott

Boys' Clothes Specialist 1221 Douglas St. Next to Old Store

There Is No Comparison

Between an Electric

Vacuum Cleaner

and the Broom.

A vacuum cleaner keeps everything bright and clean at a surprisingly low cost—no more dusting—no more periodical house cleaning—but increased comforts for you and the whole family. We will be pleased to demonstrate.

HAWKINS & HAYWARD

Electrical Quality and Service Stores

1607 Douglas St., Opp. City Hall Phone 643 — 1103 Douglas St., Nr. Fort Phone 2627

Obtain Elegance of Contour by Wearing a Perfect-Fitting Corset which will make the most of your figure.

La Diva

NON-RUSTABLE CORSETS

Fitted on living Canadian Models and made especially for Canadian women, in Canada's leading and most successful corsetry, the La Diva corsets are giving to many Canadian women the style, and poise, which make them so attractive.

There is a "La Diva" for every figure—one for yours.

La Diva Corsets are made by the makers of the celebrated "D & A" and "Goddess" Corsets.

Style 812

2-220

Horlick's Malted Milk

Used successfully everywhere nearly ½ century

Made under sanitary conditions from clean, rich milk, with extract of our specially malted grain.

The Food-Drink is prepared by stirring the powder in water. *Infants and Children thrive on it. Agrees with the weakest stomach of the Invalid and Aged.*

Invigorating as a Quick Lunch at office or table.

Ask for Horlick's And Get The Original

For Women And Home

SOCIAL AND PERSONAL

Mrs. Deane Spencer entertained at a very delightful children's party on Thursday afternoon at her lovely Summer home, "Westdeane," Hollyburn, Vancouver, in honor of her small son, Master David Spencer, and at the same time entertained a number of her friends at tea. Among the guests were Mrs. Robert Smith, Miss Betty and Miss Dede Smith, Master Bobby Smith, Miss Kathleen Bower, Miss Edith Bower, Mrs. R. J. Cromie, Mrs. Barr, Miss Betty Barr, Master Beverly Barr, Master Donny Barr, Miss Margaret Erskine, Mrs. Victor Spencver, Miss Louise and Miss Trudy Spencer, Mrs. T. S. Brand, Master Ian Brand, Mrs. Arnold Birks, Miss Betty Birks, Mrs. W. Tornroos, Master Alfred Tornroos, Mrs. Cameron, Miss Cameron, Master Cameron, Mrs. Chris. Spencer, Mrs. R. V. Winch, Mrs. Joseph Maw, of Los Angels, Mrs. Gerald McGeer, Mrs. Turner, Mrs. Alexander Munroe, Mrs. McCrossan, Mrs. Robinson, Mrs. A. R. Johnson, Mrs. Robert Grant, Mrs. Clarke, Mrs. S. Ashfield, Miss Phyllis Davis, Master Billy Lindsay and Master Billy Parker.

☆ ☆ ☆

Mrs. Angus Campbell entertained at a delightful tea at the Empress Hotel yesterday afternoon in honor of Miss Margaret Campbell, daughter of Mrs. D. E. Campbell, and Miss Mona Miller, daugtter of Mrs. David Miller, who will leave for Toronto, where they will enter Branksome Hall school. The guests included the Misses Mary Campbell, Dorothy and Lilian Morris, Kathleen Clay, Bessie Savannah, Gwen Hudson, Dorothy and Pete Tremayne, Alice Nash, Helen Macdonald, Jessie Campbell, Lenore and Gweneth Rice, Jessie Chetham, Kathleen Muir, Helen Forman and Lilias Strathdee.

☆ ☆ ☆

The christening of the baby daughter of Mr. and Mrs. Torquihil Burns took place at the Reformed Episcopal Church yesterday afternoon, the ceremony being performed by Rev. A. de B. Owen. Mr. and Mrs. Dugald Gillespie and Miss Betty Gray are the respective godparents of their little niece, Marguerite Elizabeth Burns. Following the christening refreshments were served on the lawn of Mrs. Dugald Gillespie's residence, "Broom," Moss Street. Those present were: Mr. and Mrs. Gillespie, Mr. and Mrs. Gavin Burns, Miss Flora Burns, Mrs. Douglas MacDonald and three little daughters, Mrs. Holden, Mrs. Babington, Dr. Holden, Mr. and Mrs. Alec. Holden and Mr. and Mrs. Torquihil Burns.

☆ ☆ ☆

Among the British Columbia delegates attending the eleventh annual conference of the Pacific Northwest Library Association, now in progress in Portland, Oregon, are Miss Helen Stewart, head of the Victoria Public Library, and Miss Margaret Clay, who is in charge f the juvenile department of the institution. Miss Knowles and Miss Marjorie Holmes, of the Provincial Library, also are at the conference.

☆ ☆ ☆

Mrs. (Dr.) A. D. Bechtel returned to the city yesterday afternoon from Seattle, where she accompanied her sister, Miss Lesley Jones, who is returning to her home in Santa Barbara, California, after an extended visit here. Miss Jones was the guest of honor at a farewell tea given by Mrs. Bechtel on Saturday afternoon last at her home, "Stonyhurst," Rockland Avenue.

☆ ☆ ☆

At Breadalbane, the officiating minister's residence, the Rev. Dr. Campbell celebrated the marriage of James William Darrah and Mrs. Ella Shovel, both of Port Angeles. After a honeymoon in this city Mr. and Mrs. Darrah will return to Port Angeles, where they will make their home. He is by nationality a Canadian and she is an American.

☆ ☆ ☆

Mrs. David Miller left for Toronto to-day, accompanied by her daughter, Miss Mona Miller, who will enter Branksome Hall to continue her studies. Miss Margaret Campbell is also to attend this well-known school and will leave for the East on Wednesday next, accompanied by her mother, Mrs. D. E. Campbell and younger sister, Helen.

☆ ☆ ☆

Under the usual happy auspices, a dance will be held Monday evening (Labor Day) at the Sooke Harbor Hotel, which has been the scene of many delightful affairs of the kind during the last year. Ozard's orchestra will supply the music and supper will be served during the evening.

☆ ☆ ☆

Mrs. A. U. de Pencier, wife of the Bishop of Westminster, will speak of the 1920-2[illegible] meeting of the Vancouver Local Council of Women, telling of her visit to England, where she spent much time in studying social conditions.

☆ ☆ ☆

C. L. Buck, of Kitscoty, Alberta, Mr. and Mrs. D. E. Canile, of Park Court, Alberta, Mrs. Nickolson and family, of Saskatoon, and Mrs. J. D. Riley and Master Riley, of Moose Jaw, Sask., are guests at the Strathcona Hotel.

☆ ☆ ☆

Ex-Mayor Baker, of Prince Albert, Saskatchewan, and Mrs. Baker, at present are in Victoria in the course of a holiday trip to the coast, and are registered at the Empress Hotel.

☆ ☆ ☆

Mr. and Miss Hartley, of Lake Hill, Mr. and Mrs. E. G. Burt, of Cowichan, Mrs. A. Paul and Mr. and Mrs. Heckell, of Nanaimo, are registered at the Strathcona Hotel.

☆ ☆ ☆

W. St. Thomas Smith, A.R.C.A., and Mrs. Smith, who have been spending some weeks sketching in the vicinity, have returned to Vancouver earlier than they expected.

☆ ☆ ☆

Miss Lillian Maas, Collinson Apartment, left on Wednesday's boat en route for San Francisco and Los Angeles where she will spend a vacation visiting relatives.

☆ ☆ ☆

A. M. Ward and H. W. Ward, of Cleveland, Ohio, F. Rickter, of Seattle, and Mr. and Mrs. W. Berland, of Tacoma, are staying at the Strathcona Hotel.

☆ ☆ ☆

Mr. and Mrs. K. R. D. Denniston (nee Aileen Lang) have returned from a honeymoon trip to Banff and have taken up their residence at Hampton Court.

☆ ☆ ☆

Mr. and Mrs. C. Grassie, Mrs. Tombs, Miss Tombs and Miss Townsend are down from Duncan, and are staying at the Dominion Hotel.

☆ ☆ ☆

Mr. and Mrs. John Corley, of Mount Forest, Ontario, are the guests of their son, J. B. Corley, Hampshire Road.

☆ ☆ ☆

Mrs. J. C. Hall, and Mrs. S. J. Mopewell, of Moose Jaw, Saskatchewan, are guests at the Empress Hotel.

☆ ☆ ☆

Dr. Martha Barnby and Miss B. Barnby, of Berkeley, Cal., are registered at the Empress Hotel.

☆ ☆ ☆

Miss McFadyean and Mrs. Mackintosh, of Cumberland, are guests at the Dominion Hotel.

☆ ☆ ☆

A. Crozier, of Port Alberni, is visiting Victoria, and is a guest of the Dominion Hotel.

☆ ☆ ☆

Mrs. Mitchell and family, of Medicine Hat, are registered at the Dominion Hotel.

☆ ☆ ☆

Lieut. E. A. Maude, of Mayne Island, is registered at the Dominion Hotel.

☆ ☆ ☆

Mrs. Kingsley Holmes, of Chatham, Ont., is a guest at the Empress Hotel.

☆ ☆ ☆

Mrs. William Godfrey, of Seattle, is staying at the Empress Hotel.

West Saanich Women's Institute.—The regular monthly meeting of the West Saanich Women's Institute will be held a week earlier on account of the Agricultural Fall Fair. The Institute will meet on Tuesday, September 7, at their rooms, Sluggett Station. Mrs. Watt, M.B.E., chairman of the Advisory Board, will address the meeting. A military 500 drive will be held at the Institute rooms, Sluggett Station, on Wednesday evening, September 8.

AVOID

The Worry and Expense of Poor Plumbing by Phoning 6914

The Veterans' Plumbing Co.
528 Bastion Square

WOOD! WOOD!

That Is Our Business!

DRY FIR WOOD PER $8.50 CORD

CEDAR KINDLING WOOD PER $7.50 CORD

Inside City Limits Reduction on 3 Cords.

VICTORIA WOOD CO.

809 Johnson St. Phone 2274

Dingy, Discolored Complexions Become Clear and White after a thorough cleansing, an application of Whitening Cream each night and the penetrating

MARINELLO BLEACH MASK

employed at frequent intervals removes all traces of tan. Sample of Whitening Cream Free at

MARINELLO SHOP

WOOD AND COAL

We sell the best wood and coal. Dry Fir Cordwood, in any lengths. Special prices given on large lots to hotels and large consumers. Order now. Prompt delivery

BAGSHAWE & CO.

Phone 522. 824, 825 Sayward Blds.

STOCK REDUCING SALE

Continuing

See Our Windows and Tables for Bargains

New Fall Goods Arriving Daily

Seabrook Young

Ladies' and Children's Outfitter

Phone 4740

Corner Broad and Johnson Sts.

The Joy Of A Perfect Skin

Know the joy and happiness that comes to one thru possessing a skin of purity and beauty. The soft, distinguished appearance it renders brings out your natural beauty to its fullest. In use over 70 years.

Gouraud's Oriental Cream

FERD. T. HOPKINS & SON, Montreal

WHAT'S IN A NAME?

Facts About Your Name; Its History; Its Meaning; Whence It Was Derived; Its Significance; Your Lucky Day and Lucky Jewel.

By Mildred Marshall.

(Copyright, 1920, by The Wheeler Syndicate, Inc.)

HELEN.

Leonore, Nellie, Lena, Elinor.

Someone once said that a woman may be a proverb for any amount of evil or misfortune, but as long as she is a proverb for beauty, her name will ring through the centuries. In proof of this is the ever-popular name of Helen. Coming from "Helios," the Greek sun-god who drove his flaming chariot around the heavenly vault day by day, the name signifies light and brightness, and conjures up a dazzling figure of youth, beauty and cleverness. It is the queen of feminine names, its fame beginning with the oldest of Greek epics, the Iliad, with Helen of Troy, whom Tennyson describes "A daughter of the gods divinely tall,

"And most divinely fair.
Her loveliness with shame and with surprise
Froze my swift speech; she turning on my face
The star-like sorrows of immortal eyes,
Spoke slowly in her place.
I had great beauty; ask thou not my name;
No one can be more wise than destiny.
Many drew swords and died. Where'er I came
I brought calamity."

One of the first to bear the name was the mother of Constantine and restorer of the shrines at Jerusalem, who was called St. Helena. Through careless pronunciation, Helen became Ellen or Ellin, the Welsh version. Elayne followed, the name becoming famed as the mother of Sir Galahad, whom Tennyson later identified with his "Lady of Shalott." From this, Ireland adopted Eileen or Aileen. Its poetical associations are continued through Ellen Irwin and her piteous death upon Braes of Kirth, and Ellen Douglas, beloved heroine of Sir Walter Scott.

Italy took the name of Helen and transformed it into the soft musical Elena. Provence contributed Alienor, which became Eleonore in France and Lemore in Spain. It was finally brought to England by "good Queen Eleanor," and was long used as a royal name by the Plantagenets as Elinor. Italy contributed one more charming derivative in Leonora d'Este, object of Tasso's hopeless affection.

Other countries brought the distinguishing mark of their language to bear upon Helen, resulting in the Helenka of Russia, Helene of Sweden, Leonore of France, Nellie and Lena of England and Amercia.

The jewel assigned to Helen, and one to be worn by all who bear the name if they would have health, good fortune and happiness, is the hyacinth, or yellow jacinth, as it is better known. In early days a jacinth was carried by every traveller to insure them against accident or disease—in fact, the stone is said to warn its wearer against the approach of danger by paling in color. It is also believed to be proof against lightning. To dream of a jacinth is interpreted to mean "success," and Sunday is the lucky day of its wearer.

Both in London and in Paris women were among the earliest to establish themselves in business as dealers in postage stamps for collectors.

McDOWELL & MANN

PLUMBING AND HEATING

646 Johnson Street Phone 1735

Father got wet and caught cold

He had to be out at his work—but he didn't have to sneeze and snuffle very long. He took the jar of Mentholatum and rubbed some inside and outside his nostrils when he went to bed. He soon breathed freely again and slept well all night.

The cold was gone

A HEALING CREAM

Mentholatum

Always made under this signature N. W. Hyde

relieves chapped hands and cracked lips—heals gently and promptly.

Mentholatum is sold everywhere in 25c. and 50c. jars.

The Mentholatum Co. Buffalo, N.Y. Bridgeburg, Ont. London, Eng.

"The Little Nurse for Little Ills"

MADAME BIELER TO LECTURE NEXT WEEK

Renowned Speaker Here, To Speak Tuesday on "The Soul of France"

Madame Chas. Bieler, wife of the Rev. Professor Bieler, D.D., of the Presbyterian Theological College, Montreal, will be the speaker at the Women's Canadian Club on Tuesday next at 3.15 at the Empress Hotel. Her subject will be "The Soul of France," a review in a poetical form of France's moral development through the centuries culminating in her attitude throughout the war.

Born in Geneva, Mme. Bieler lived much in France before coming to Canada with her husband. An inspiring and eloquent lecturer, she is a member of a distinguished family. She is the daughter of Dr. Merle d'Aubigne the well known historian and sister of the Rev. H. Merle d'Aubigne, one of the leaders of the McAll Mission in France, and of Dr. Chas. Merle d'Aubigne, Minister of the Reformed Church of Neuilly near Paris.

Mme. Bieler officially represents the following war relief activities "Le Comite Protestante d'entre aide" for housing, feeding and clothing refugees and rehabilitating destitute farmers in France; The French Pastoral Godmother Union, for helping the families of French ministers ruined by the war; "The Belgian Protestant Orphanage," and "L'Ami du Soldat," an organization which looked after the welfare of three thousand soldiers from the invaded portion of France.

Madame Bieler gave her lecture in Ottawa under the patronage of the Duchess of Devonshire. Among the tributes paid to Mme. Bieler by those who have heard her lecture was the following from Rev. Dr. Leslie Pidgeon, "From every point of view, the lecture was a masterpiece, perfect in form, magnetic in delivery and, in substance, the most vivid description of conditions in modern France that we have ever heard."

Ladies' Committee of Orphanage.—The regular monthy meeting of the Ladies' Committee will be held on Tuesday afternoon at 2.30 o'clock at the Home.

☆ ☆ ☆

Esquimalt Chapter.—The Esquimalt Chapter, I.O.D.E., will hold a meeting at the residence of Mrs. Henry Croft on September 13, at 2.45 o'clock.

Mrs. Katherine Lostogon is the proprietor and active manager of a flourishing livery and transfer business in Stillwater, Minn.

Attractive Dinnerware at Special Prices

Open Stock Pattern—In white semi-porcelain, with neat gold band decoration; 97-piece sets $36.00
Half set, enough for six $15.00

97-Piece Dinner Sets—English semi-porcelain, with pretty border patterns. Set, $40.00 and $45.00

China Tea Set Special—23 pieces, in good quality china, with neat decorations. Regular $8.50 value. Clearing at $7.50

Cups Without Saucers, 2 for 35c.

HALLIDAYS'

743 Yates. Phone 855.
Free Quick Delivery.
We Sell for Cash and Save You Money.

China Teacups and Saucers, Each, 30c.

Here's a Dandy Knicker For Boys

They're of Navy Blue Serge With the Straight Knees

Side and hip Pockets and belt loops. A knicker of EXTRA GOOD QUALITY that will give magnificent service; to fit boys of six to fourteen years.

Select any pair you like and you'll find the VALUE there. $3.25 $3.75 $4.00

We've Some Excellent Values, Too, in Suits and Coats

W. & J. WILSON

Men's, Youths' and Boys' Outfitters

1217-1221 Government Street Phone 809

For the Summer Plunge

Try This Large Cake of Soap Containing Coal Tar and Lanoline if You Wish a Soap That Is Soothing and Refreshing

It is exceptional value. Cake ..... 25¢
Five cakes $1.00

1200 DOUGLAS COR VIEW ST. — IVEL'S PHARMACY — PHONE 2903 WE DELIVER IN YOUR DISTRICT

FOR RESULTS USE TIMES WANT ADS.

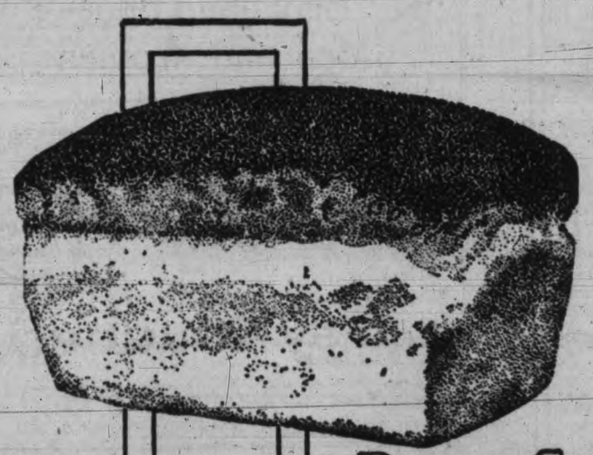

ROYAL STANDARD FLOUR

"makes lighter, whiter bread"

BREAD, flaky and light, with a crust tender, crisp and brown. You will find it the very embodiment of delicacy of flavor and wholesome nourishment. Flour, rich in gluten, is necessary to produce good bread. That's why Royal Standard is oven-tested daily in our laboratory to insure uniformity of quality and gluten-richness. Order a sack from your grocer.

VANCOUVER MILLING AND GRAIN CO. LIMITED — TRADE MARK — VANCOUVER CANADA

BRANCHES — Victoria, Nanaimo, New Westminster, Mission City.

AGENCIES — Duncan, Courtenay, Ladner, Langley Prairie, Cloverdale, Aldergrove.

Even the collar band and cuff edges need only a light rubbing between your hands —

WHAT hard rubbing the old way of washing meant! Even though you boiled the clothes, used cake soap and washing powder, the bad spots simply would not budge without a long session with the washboard. Now—with Rinso—you do next to no rubbing at all. RINSO not a cake soap—not a washing powder—but a new form of soap in granules, with power to cleanse the grimiest dirt. Yet it harms nothing—safe as pure water itself. Here is what you do:

AT NIGHT—SOAK WITH RINSO
IN THE MORNING—JUST RINSE!

The dirt runs away. You've done a week's wash without rubbing, without boiling, without labor. Easy on you. Very easy on the clothes. Sounds almost too good to be true—does it? Just prove it.

Get a package of Rinso to-day at your Grocer's.

LEVER BROTHERS LIMITED, TORONTO

Rinso

GOLFERS PLAY FOR VICTORIA CHAMPIONSHIP

Over Hundred Enter Contest, Which Commenced This Morning

THREE-DAY TOURNAMENT OFF TO GOOD START

Never before in the history of the Colwood Golf and Country Club has its course presented such an animated appearance on a Saturday morning as it did to-day when a large number of entrants for the city golf championship commenced their qualifying round.

Soon after nine o'clock the official starters took up their positions at the first and tenth tees respectively. H. W. Eve, Oak Bay professional, administered kindly advice to those who essayed forth from the first tee, while W. Gravlin, United Services professional, cheered those who preferred an open start from the tenth rather than encounter the water basin at the first so early in the test. Long before eleven o'clock every fairway had its full quota of players, and although the number of entrants is well into three figures the official starters had performed their duties in such a manner that no twosome throughout the course appeared to be hurried in the least.

At the club house Willy Black, the popular Colwood professional, handed the score cards to the various entrants as they made their way to the course.

The following is a list of competitors who had turned in their cards at 1.30 p. m.: B. Wilson, Oak Bay, 84; A. V. Price, United Services, 87; J. A. Rithet, Oak Bay, 88; Norman Rant, Oak Bay, 88; C. P. W. Schwengers, Colwood, 90; C. R. Mackenzie, Oak Bay, 95; H. Collins, United Services, 95; A. Elmslie, United Services, 96; S. H. de Cateret, United Services, 98; A. Youngman, United Services, 98; E. V. Smith, 98; H. P. Hodges, Colwood, 101; Alex McDermott, Colwood, 102; C. C. Bennett, United Services, 104; A. G. Beasley, 103; H. W. R. Moore, United Services, 105; E. A. Dixon, 101; J. H. Bentby, Colwood, 104; A. S. Gore, Oak Bay, 101; R. H. Quinn, Colwood, 103; T. T. Macredy, 104; J. N. Findlay, Colwood, 93; Dr. Keys, Colwood, 110; Dr. Bryant, Colwood, 114; Dr. Geo. Hall, Colwood, 107; Dr. McMicking, Colwood, 115; C. C. Tunnard, Oak Bay, 116; A. Campbell, Colwood, 116; R. Dunn, United Services, 109; J. M. Wood, Colwood, 96; W. F. Clark, United Services, 118; H. Peters, 108; Colonel J. Sclater, Oak Bay, 107; Captain Westmorland, Oak Bay, 96; Graham Graham, Colwood, 95.

F. Bolston, 111; B. F. Heisterman, 114; T. S. Gore, 122; G. F. Fox, 115; W. S. Terry, 115; H. E. Beasley, 120; T. F. McPherson, 115; G. H. Walton, 109; A. T. Goward, 90; J. W. Suttie, 96; A. F. Thomas, 102; R. Playfair, 126; J. Kingham, 108.

Results in the ladies competition this morning were as follows: Mrs. Paterson, 100; Mrs. A. W. Jones, 124; Mrs. Holland, 124; Miss Norman, 123; Miss Burt Smith, 152; Mrs. T. S. Gore, 128; Lady Barnard, 142; Mrs. A. T. Goward, 117; Mrs. Thilbrick, 108; Miss Shayward, 113; Mrs. Willis, 110; Mrs. 9Abell, 109; Mrs. Jack Rithet, 116; and Mrs. B. S. Heisterman, 119.

NEW HEADQUARTERS SCOUTS' OBJECTIVE

Boys Will Try to Establish More Suitable Meeting Place

Victoria Boy Scouts desire to establish Scout Headquarters in the centre of the city. Every effort is being made to secure funds for this purpose, as a new headquarters is badly needed for meetings and the general work of the Scouts. Enlarged premises also are required for the entertainment of the visiting Scouts.

Up to the present the Scout movement in Victoria has developed on a most satisfactory basis under the guardianship of an energetic organization headed by the Lieutenant-Governor. Nearly 500 members are enrolled in the various Scout Troops, and it is expected that this number will increase greatly during the coming Fall and Winter. In the near future Scout Patrol Leaders will organize a strong Association, which will take charge of a considerable part of the Scout activities here.

After the Summer Camp, the Scouts are preparing for a busy time from now on. Meetings, drills, and social engagements are being planned for the Winter months, and it is anticipated that the membership of the organization will be largely increased by next year. For all these activities a larger central headquarters is required.

SCHOONER AGROUND IN DENSE FOG

Seattle, Sept. 4.—The schooner A. A. Coats, bound from Honolulu to Eagle Harbor, Wash., in ballast, went ashore in a dense fog at Point Wilson near Port Townsend, Wash., early to-day, according to a message to the Seattle Merchants Exchange. No details were given. The Coats is owned by the Coast Shipping Company, of San Francisco.

RUDDY CHEEKS, SPARKLING EYES, WOMANLY HEALTH

Thousands of Vigorous, Happy Girls and Women Endorse the Treatment.

BRINGS KEEN APPETITE GOOD SPIRITS

Women who are all played out, droopy, pale, nervous, and irritable will certainly be greatly interested. So will folks who are embarrassed with pimples, rashes, and pallid complexion.

The real joy of living is best known to those who keep the blood pure and the system toned by the use of Dr. Hamilton's Pills, a soothing tonic laxative that puts health, vim, and spirits into those who lack these qualities.

You will be stronger, better nourished, in better spirits, and sleep better after using Dr. Hamilton's Pills.

This wonderful medicine will do you good in a hundred ways. It will put spring in your step, an attractive brightness in your eyes, and on your cheeks will be stamped the glow and blush of a June rose. All this is possible because Dr. Hamilton's Pills bring about vigorous digestion, perfect assimilation, pure blood, and a proper working of all the organs.

The benefits from Dr. Hamilton's Pills come about in a natural, soothing, easy way, and girls and women of all ages are advised to try this old-time family remedy, which is sold by all dealers in 25c boxes.

MOUNTED POLICE TO FEATURE FAIR

Will Stage Musical Ride and Other "Stunts" at Big Exhibition Here

Royal Canadian Mounted Policemen will stage a musical ride at the Willows in connection with the B. C. Agricultural Association's Fall Fair, Alderman George Sangster, Secretary of the Association and Manager of the Fair, announced this morning. The musical ride and fancy drill will be the first of the kind ever seen on Vancouver Island.

Thirty men and thirty horses of the Royal Canadian Mounted Police—formerly the famous Royal Northwest Mounted Police—are being trained for the event in Vancouver. Their "stunts" will form a big feature of the Fair on the days of September 21, 22, 23, 24 and 25. The musical ride and other events of a similar character will take place at the Willows grounds in the big oval surrounded by the race track. This space is being put into shape for the use of the "Mounties."

"The cattle classes are going to be an outstanding feature of Exhibition," remarked Alderman Sangster to-day. "Entries in the Holstein classes, by the way, have been received from the two greatest herds in Canada—that of J. M. Steves, of Steveston, and the Colony Farm, Essondale. These will be entries of the utmost interest to the many people interested in cattle who will be here to attend the Fair.

"We are receiving entries for the animal classes right along now and we expect a big list of entries in the flower, root and vegetable classes."

STUDENTS ENROLL IN LOCAL COLLEGE

Many students now are enrolling in preparation for commencing their studies at Victoria Arts College in the Fall. A member of the College Faculty will be at the high school from September 8 to September 28 in the mornings from ten o'clock until twelve o'clock to receive such enrollments.

It is expected that a number of students will take advantage of rulings by the University authorities regarding qualifications necessary for registration both at the University itself, and at the Arts College here. "Candidates for admission to the Faculties of Arts and Applied Science, who have failed, by a small margin, to complete matriculation requirements, may be allowed to enter the first year as conditioned undergraduates on the commendation of the Committee on Admission, Standing and Courses," the University regulations on this subject state. Students who are taking advantage of this regulation are applying to Principal Paul, who will take the matter up with the University. Students, who will write supplemental matriculations in the Fall and who intend, if successful, to proceed with college work, should enroll with the college now. No fees, of course, will be charged until the student is prepared, following the supplemental examinations, to start college work.

BOYS' NAVAL BRIGADE

Weekly orders, September 3, 1920.

Tuesday—7.30 p.m., ship's office.

September 7—Petty officers and leading seamen's international class. dress number 3's.

Wednesday—6.30 p.m., ship's office.

September 8—Band practice, both bands. Dress number 3's.

Thursday—7.30 p.m., ship's office.

September 9—Petty officers and leading seamen's interstructional class. Dress number 3's.

Friday—6.30 p.m., ship's office.

September 10—Band practice, both bands. Dress number 3's.

All petty officers and leading seamen wishing to retain their rates must attend these classes. Any boy unable to attend must notify ship's office.

Signed: P. W. Tribe, R.N.C.V.R., First Lieutenant, B.N.B., V.D.

A Pure
A Sweet
Individual **TONE**

Such You Will Find in a

WILLIS PIANOS

and in a WILLIS PIANO there is DURABILITY of construction.

See and hear the WILLIS we will arrange the terms.

Willis Pianos, Ltd.
1003 Government St. Phone 514

HATS *and* CAPS

We are showing our New Fall Hats for Men in the latest colorings and shapes.

Felts in laurel, steel, seal and black. At, each, **$4.50**
and **$5.75**
And in Tweed, each, **3.50**

A Splendid Range of Men's Caps at, each, **$1.75**
to **$3.50**

Sidney Trading Co., Ltd.
Beacon Avenue, Sidney, B.C.

Ladies' High-Class English Blouses and Lingerie
MISS FERGUSON
1217 Broad Street

OBITUARY RECORD

Frances Helen Gibbs died very suddenly yesterday afternoon at St. Joseph's Hospital, being the only daughter of Mr. and Mrs. Roland Gibbs, of 101 Simcoe Street. The funeral will take place at 3.30 p. m. on the afternoon of Tuesday, from the Sands Funeral Chapel, interment being in Ross Bay Cemetery. The Rev. Dr. Campbell will officiate.

Alfred William Keddy, whose death occurred at the Royal Jubilee Hospital last Wednesday was buried yesterday afternoon at 2 p. m., the funeral taking place from the Sands Funeral Chapel. Relatives and an unusually large attendance of friends went to the graveside to assist in the last rites of the departed. The Rev. J. L. Batty officiated, interment being in Ross Bay Cemetery. Two hymns were rendered during the service being "Sun of My Soul" and "Abide With Me." The pallbearers were Messrs. A. Hinsen, N. Phillips, V. Zellonsky, H. Lusse, W. Rogan and M. C. Sands. Beautiful floral tributes marked the esteem that was felt for the late Mr. Keddy.

Weak, Sickly Folks Regain Health Quickly By New Remedy!

A BLOOD FOOD NOW MANUFACTURED THAT ACCOMPLISHES MARVELS.

Lots of people that were thin and miserable for years have recently been restored by this simple treatment. All you have to do is take two little chocolate-coated tablets with a sip of water at the close of each meal.

The tablets which, by the way, are called "Ferrozone," are in reality a perfect food for the blood. They contain exactly those elements your blood lacks when it becomes thin, weak, and unhealthy.

This is just the time to use Ferrozone; it excites splendid appetite, gives digestion splendid aid, supplies nourishment for all weak organs. At once you feel buoyant and strong. Nutritious blood courses through your veins, supplies strength, makes you tingle with animation and ambition.

No more headaches.

None of that tire languor.

You feel like doing things because Ferrozone completely renews and strengthens your whole system.

No medicine on earth gives such quick, lasting benefits as Ferrozone. It has raised thousands from downright weakness, brings robust health simply because it contains the fortifying elements that run-down systems require.

One week after using Ferrozone you'll feel like new, you'll appreciate what real robust health means. In a month you'll scarcely credit the push your vigor and spirits have received. Ferrozone is more than a tonic because its work lasts, its benefits remain and are not temporary. It restores health where other treatments fail, and should be used by every man, woman and child. Try it, 50c. per box or six boxes for $2.50. Sold by all dealers or by mail from The Catarrhozone Co., Kingston, Ontario.

Gordon Drysdale LIMITED

Closed Monday LABOR DAY

The New Suits for Fall

There is no question as to the acceptance of the new modes presented here.

There are styles to suit every type of woman and each one features the slender silhouette. The diverse number of coat styles offers every latitude for selection. There are coats from finger tip length in belted and box back effects to the new knee length in tailored modes, showing the redingote influence.

The standard of workmanship and quality of the fabrics makes this showing worthy of your most earnest attention.

The Pictorial Review Magazine for September

On Sale at the Pattern Counter—25¢

Blouses, Lingerie and Corsets. 1878 Sayward Building, 1211 Douglas Street
Phones 1876, First Floor 1877

"The House Behind The Goods"

MALKIN'S BEST

Save Coupons for Premiums.

TEA

"Malkin's Best"—Delicious, Refreshing, Stimulating
A Trial Package Will Convince You of Its Goodness

The W. H. Malkin Co., Ltd.
Vancouver Nanaimo Victoria

For that Crunchy Freshness and that honey-touched Flavor

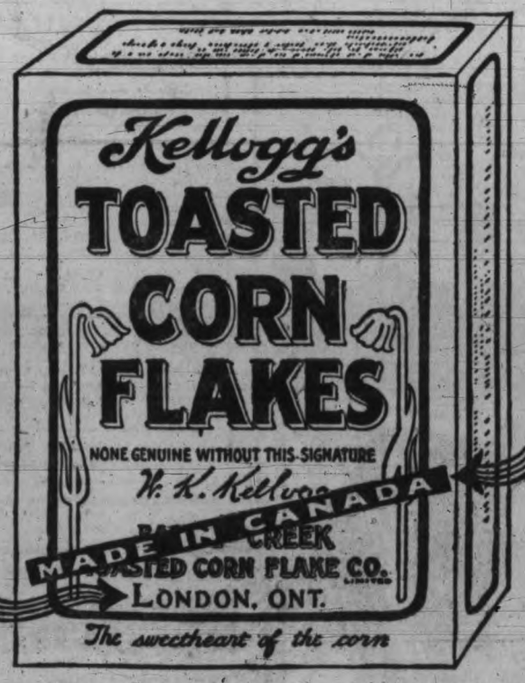

Kellogg's HAVE BEEN MADE FOR 14 YEARS IN A BIG CLEAN PLANT AT LONDON, ONT.

THIS BAR IN RED INK IS PRINTED ONLY ON GENUINE ORIGINAL KELLOGG'S

London the home of Kellogg's

UTILIZE TIMES WANT ADS.

CUPPED SHINGLES
Are Unsightly and Dangerous

Roof shingles, unless amply protected, will soon warp, "cup", and become unsightly. They are exposed to all extremes and conditions of weather; the scorching sun, frost and cold rains all doing their part to destroy their efficiency and life.

Shingles in such a condition, when dry, only require the smallest spark, together with a light breeze, to kindle a dangerous fire.

SHINGOLEEN gives ample protection as well as lengthening the life and enhancing the appearance of the home.

BRITISH AMERICA PAINT CO.
LIMITED
VICTORIA VANCOUVER CALGARY
EDMONTON REGINA

FERRY CREWS STRIKE AND DISORGANIZE BUSINESS TRAFFIC

North Vancouver in Chaos Over Lack of Communication With Main City

Vancouver, Sept. 4.—Crews of the ferry boats operating between North Vancouver and this city went on strike at 7.30 o'clock this morning, and the two big passenger vessels are tied at their berths. Thousands of North Shore residents were unable to cross the inlet to their work in this city. Two thousand persons were awaiting transportation when the crews carried out their ultimatum to the North Vancouver Council and quit work. All kinds of craft are being pressed into service to bring stranded North Shore residents to their work here.

The Pacific Great Eastern Railway are putting extra coaches on its trains to West Vancouver, where connection is made with the ferry from that place, but the boat accommodation is limited.

The North Vancouver ferry service is operated by the North Vancouver Council, and a meeting of that body is being held this morning in an effort to settle the dispute occasioned by the men's demand for a higher wage scale.

Vancouver, Sept. 4.—The strike was called by the Sailors' Union of the Pacific. The deckhands and firemen are receiving $110 a month and are demanding an increase of $45 a month. They are also asking for seventy-five cents an hour overtime pay.

CANADIAN WIRELESS GOVERNMENT REPORT

Sept. 4, 8 a. m.

Point Grey—Foggy; calm; 29.86; 60; dense.

Cape Lazo—Cloudy; calm; 29.93; 60; smooth. Spoke 8.30 p. m. Admiral Rodman, Maude Island, northbound. 11.10 p. m. Admiral Evans, Active Pass, 8 p. m., northbound.

Estevan—Foggy; calm; 29.90; 52; dense. 10.50 p. m. Cmtn. S. Nushagak, 8 p. m. 1,000, West Estevan, southbound. 3 a. m. Wairuna, 2 a.m. 42.05 N., 136.56, W., inbound. 8 p. m., Cmtn. Princess Maquinna, Abouuho, northbound.

Alert Bay—Overcast; calm; 29.72; 58; smooth.

Triangle Island—Cloudy; N. W., fresh; 30.10; 56; moderate. 7.40 p. m., spoke barque Berlin, for Portland, 350 miles west North Head. 9.20 p. m., spoke Princess Beatrice, Ivory Island, northbound.

Dead Tree Point—Cloudy; calm; 30.06; 53; smooth.

Ikeda—Cloudy; calm; 30.12; 55; smooth.

Digby Island—Cloudy; calm; 29.98; 58; smooth.

Ocean Falls—Overcast; calm; 29.91; 55; smooth.

UNION DOCK WORKERS' STRIKE PROGRESSING

Boston, Sept. 3.—The strike of longshoremen against work on British vessels as a protest against the British Government's attitude toward Ireland gained strength to-day. Only 40 out of a normal force of 350 men reported for work on three steamers, and the action of the steamship agents in sending other men to fill the longshoremen's places caused most of the union freight handlers to refuse to work.

After a poor season the sixty-two salmon canneries of B. C. are getting ready to close. The value of the pack will approximate some $7,000,000 for the sockeye, with another $7,000,000 or $8,000,000 for the remainder of the catch. Although the numbers caught were small, the value of the pack is well up on the average, it is stated, and the canners are satisfied with their efforts for the season.

Fairbanks-Morse Lighting Plants

Don't fail to see our latest Type F House Lighting Plant. Demonstrator plant is being sent through the country now on motor truck, with all modern electric appliances.

Without any obligation to yourself, drop us a postal card or phone us, giving your country address, and we will arrange a demonstration free.

Gordon Head and Metchosin District Next Week
Cowichan Following Week

Canadian Fairbanks-Morse Co., Ltd.
510 Johnson Street Phones 2020 and 4669 Victoria, B. C.

CHARMER GROUNDS IN HEAVY FOG

C.P.R. Steamer Aground For Three Hours in Vancouver Narrows

Vancouver, Sept. 4.—While feeling her way through dense fog in the First Narrows at 5.45 o'clock this morning the C.P.R. steamer Charmer, Captain Campbell, ran aground near the North Shore lighthouse and it was three hours before the ship could be refloated. She succeeded in backing off at 8.40 o'clock and at 9 o'clock was safely moored at Pier "H." As far as is known the vessel's hull is undamaged.

The Charmer was on her way from Powell River and was due here at 6 o'clock. She had about one hundred passengers aboard.

Officers of the Charmer state that despite the thick fog no bells or foghorns were sounding. They claim that it was ten minutes after the ship ran aground that the foghorn on the north shore began sounding. The vessel practically ran into the foghorn.

GIANT LINERS RACE ACROSS ATLANTIC

Aquitania Beats Olympic For Atlantic Passage in Time 5 Days, 17 Hrs., 27 Min.

Cherbourg, France, Sept. 4. — The Cunard liner Aquitania, which left New York August 28 arrived here at 3 o'clock this afternoon, making the voyage in five days, 17 hours and 27 minutes. The record for the eastern trip from New York to this port, which is five days and sixteen hours, was made by the Kaiser Wilhelm Der Grosse in January, 1900.

The White Star liner Olympic, which left New York at the same time as the Aquitania sailed is not expected to arrive before to-morrow forenoon. Despite official denials for the Cunard and White Star companies, passengers on the two ships considered the voyage of the two vessels a race, and it is said heavy wagers were laid. Prince Carol of Roumania was one of those who backed the Aquitania.

MARINE NOTES.

To handle the holiday crowds a special Sunday night boat has been arranged for the Victoria-Vancouver run by the B. C. Coast Service vessel Princess Royal, which will sail at 11.45 p. m. The Royal will return from Vancouver, also on special, leaving there at 11 on Labor Day, to facilitate in handling the crowds expected to make the trip during the holidays.

The French steamer Mont Cenis, which was due here last week with a large cargo of champagne for Vancouver, and some olive oil for Sound ports, has been delayed owing to freight congestion and longshoremen strikes in Cuban ports. The Mont Cenis is anxiously awaited, containing one of the algrest shipments of champagne and choice French liqueurs that has yet reached this coast.

Telegraphic advices from Prince Rupert state that two fishing craft, the Iris and the Florence, were struck by the steamer Venture in a fog in the Grenville Channel. Their crews were said to have been thrown into the water but all were rescued. The Iris was successfully beached but nothing further has been seen of the Florence. The boats were valued at $8,000.

A dispatch stating that the U. S. Shipping Board has seized on a statement of freight cuts in Japan to lower the lumber rate from $25.00 to $17.50, is causing concern in shipping circles, it is stated in a Vancouver dispatch of to-day's date. The suggestion is that a rate war across the Pacific is intended by the action of the U. S. Shipping Board, which is being severely criticized for its unexpected line of procedure.

BRITISH GUIANA IS EXPERIENCING ERA OF PROSPERITY

Banking Official Visiting Here, Tells of Trade Future of West Indies

Bringing a tale of progressive attention to business on the part of the people of British Guiana, H. J. Evannett, prominent in banking circles in Georgetown, its capital, is staying at the Dominion Hotel. That the war has been the making of that British colony is the opinion of Mr. Evannett, in an interview with The Times to-day.

Raw Sugar.

The movement in raw sugar alone built up a strong trade that has caused prosperity and happiness, he states. The price reached by sugar of any description during the latter stages of the war was taken fully to advantage by the sugar interests of British Guiana, and refining plants and sugar plantations attained a growth and output that was little short of phenomenal, Mr. Evannett states.

Hard Rubber Industry.

Balata, a species of hard rubber that looks not unlike leather is perhaps the other main industry of the colony, states Mr. Evannett, and in this substance alone the country has a potential fortune. The Balata is prevalent, and well cared for, and the trade is expanding yearly, as the value of the substance as a substitute for rubber, to withstand rougher usage is becoming more apparent.

Rice, cocoa and a number of other food products are all strenuously "farmed" by the colonists with widening and encouraging success, Mr. Evannett says.

Mining.

In the mineral class, bauxite, found in large quantities all over the territory, is attaining a prominence that will eventually strengthen the position of British Guiana in the Empire, stated Mr. Evannett. The ore at present is being put out by American interests known as the Bauxite Company, who are shipping large cargoes to the States, where it is used in the making of aluminum wares. It appears that bauxite plays a very important part in the make-up of aluminum, and this factor alone means untold prosperity for the colony.

Situated on the northeast coast of South America, British Guiana, although not geographically contiguous with the British West Indies, may be so considered for commercial and shipping purposes. The development of the commercial assets of British Guiana is playing a far-reaching part in the importance of the British West Indies, and where in former years business interests overlooked the British colony on the South American mainland for the more advertised West Indies, now the trend of trade is striking the colony with ever-increasing persistency, says Mr. Evannett. From a vacational viewpoint, states Mr. Evanett, nothing could be more worthwhile and interesting than a visit to British Guiana, and this fact too is being rapidly discovered by the world of globe trotters, who yearly are coming to that land in greater numbers.

STEAMER ARRIVALS

Metagama, at Liverpool, from Montreal.

Grampian, at Quebec, from Southampton.

Minnedosa, at Quebec, from Liverpool.

Britannia, at New York, from Lisbon.

Manchuria, at New York, from Hamburg.

Canada, at Liverpool, from Montreal.

Montreal, Sept. 4.—Three liners reached port this morning. The Canadian Pacific Ocean Steamships Grampian and Minnedosa, the former from Antwerp and Southhampton, and the latter from Liverpool and the liner Kamarina from Havre and Plymouth, all berthed.

Advices received by Messrs. Dodwell & Company, local agents of the Blue Funnel line, state that the Ixion sailed from Yokohama for this coast on September, and is therefore due here September 14. The Ixion is carrying a fair-sized cargo of general merchandise for this coast, and some for this port.

LONDON PAPERS PROTEST VISIT OF BERLIN ORCHESTRA

Many Beneficent Music Enthusiasts In the United States

By George J. Dyke

We read that in responce to an invitation from England, the Berlin Philharmonic Orchestra is arranging a series of concerts to be directed by Herr Nikisch. Negotiations have begun and if successful the orchestra will visit England in 1921. It would be interesting to know from whence the invitation emanated, and it is doubtful if the visit will now eventuate. Perhaps it was a mere "trial balloon" sent up with the usual Teutonic clumsiness to find out the British feeling in the matter. It was, however, soon attained, as the latest papers from England show bitter opposition to the proposed invasion. The London press has arisen in wrath against the visit and the author of the alleged invitation has not yet been discovered. The British orchestras are excellent, which have been testified, too, by the best of the world's conductors, and whatever may have been the case a few years ago we have nothing to-day to learn from Berlin. Moreover, owing to increased expenditures, especially so far as orchestral concerts are concerned, and the general economic position of the concert world, only a crank could consider this the right moment to arrange visits of undesirable foreign musical organizations.

Musical Life Supported by Beneficent Spirits

In rushing, pushing, money-making, America there are those—and their name is legion—who, outstanding figures as they are, by their noble and significant works for culture and musical love of their country, should be known throughout the world and their efforts in the cause of music be deeply appreciated. To begin with, Chicago is fortunate in having such a woman as Mrs. Frederic Shurtleff Coolidge. Mrs. Coolidge has not only made possible a pension fund of the Chicago Symphony, but has founded two excellent chamber music clubs; the Berkshire String Quartette and the Elshuco Trio, and planned and perfected all by herself, the Berkshire Festivals, the first of which took place in 1918.

Charles M. Schwab, the steel magnate, made the quaint manufacturing town, Bethlehem, Pennsylvinia, which has become equally famous for its iron works and its Bach Festivals.

George Eastman, the Kodak inventor, of Rochester, who recently visited this city, has founded a strong quartet, an orchestra and a music school, which is just in process of construction, and for which he gave the magnificent sum of three and a half million dollars.

Henry Lee Higginson, a Boston banker, was the founder of the Boston Symphony, and each year bore the annual and considerable deficits of that once famous and perfect orchestra. Through Major Higginson's example little by little new orchestras were founded in almost every important town of America.

Harry Harkness Flagler is the generous and modest supporter of the New York Symphony Orchestra, which lately crossed the Atlantic and carried the message of beauty and friendship from the new to the old in England, France, Italy and Belgium.

Otto H. Kahn, a Chicago banker, in liberal and chivalric spirit, largely supports the French-American Association of Musical Art, and every beautiful movement in his country.

The McCormick Bros., the reaping machine inventors, give princely annual subversions to the Chicago Opera Association.

Carl Streckel entirely supports the Norfolk Festivals, and built on his grounds at Norfolk, Connecticut, the "Music Shed," seating 2,000 persons.

A. D. Julliard left his entire fortune for the establishment of the "Julliard Musical Foundation," a fortune estimated at between five and twenty million dollars.

E. J. de Coppet, a banker of New York, maintained entirely a strong quartette, the famous "Flonzaleys," and a few hours before dying he was listening to the beauty of one of the last Beethoven's string quartets played by the four string players, whose friend, protector and advisor he was for fourteen years.

Love and generousity were recently demonstrated in Philadelphia, where, under the slogan "save the orchestra," a campaign was started in that city to raise a million dollars, and was closed in a few days with the sum considerably exceeded.

Of all the arts music has been especially privileged and is to-day cherished and supported as no other art is in the world. So to those who are thus generously giving their time, love and resources, can we not say they are the worthy successors of that Great Roman Knight of the Esquiline Hill, who in the patronage of arts, recognized one of the most powerful means "of reconciling men's minds to the new order of things, and of investing the actual state of affairs with an ideal majesty and glory."

A Woman's Victory

A fair competitor has achieved a great victory this year over her masculine competitors, having captured the Paris Grand Prix de Rome. The young woman's name is Marguerite Canel, born in Tolouse, in 1890. She comes of a very musical family. Miss Canel is the third woman to be admitted to the Villa Medicis. The

(Concluded on page 12.)

The oil tanker El Lobo is due to arrive at Esquimalt to-day, having sailed from Vancouver this morning after discharging her cargo at Ioco. The El Lobo is to undergo cleaning and painting at Yarrows, Ltd., and will be surveyed. The barquentine Alta is now completely hauled out on the ways, while the damage to her forepeak is being completed. The motorship Pacific, which was put into the hands of Messrs. Yarrow for repairs to the damaged prow, is now nearly ready for sea and is expected to be let down again to-morrow to resume her sailing in the Johnson line.

MACDONALD'S Cut Brier

More Tobacco for the Money

"The Tobacco with a heart"

Package 15¢
Pound $1.80

CP OS TO EUROPE

QUEBEC TO LIVERPOOL.
Sept. 15 Oct. 13 ... Emp. Britain
Sept. 22 Oct. 20 ... Pr. Fred. Wm.
Sept. 29 Oct. 27 ..... Victorian
Oct. 6 Nov. 3 .. Emp. France

FROM MONTREAL TO
Sept. 17—Pretorian .... Glasgow
Sept. 18—Metagama .... Liverpool
Sept. 24—Scotian .. Havre-London
Sept. 24—Tunisian ..... Glasgow
Sept. 25—Corsican ..... Liverpool
Oct. 2—Scandinavian ..*Antwerp
Oct. 2—Melita ..... Liverpool
Oct. 12—Sicilian ..... Glasgow
Oct. 15—Grampian .... *Antwerp
*Via Southampton.

For particulars apply J. J. FORSTER, General Agent, C. P. R. Station, VANCOUVER, B. C.

CALIFORNIA SAILINGS
From Victoria, 5 p.m.
S.S. GOVERNOR, Sept. 4
S.S. PRESIDENT, Sept. 11
FROM SEATTLE
S. S. Queen, Admiral Schley, Admiral Dewey,
12 Noon, Tuesdays and Thursdays.
PACIFIC STEAMSHIP CO.
R. P. RITHET & CO., LTD., Agents
1117 Wharf St, Phone No. 4

The Flying Line
Victoria and Sidney
FLYING LINE STAGE.
VICTORIA — Leaves Motor Supply Store, 1314 Douglas Street, Phone 394. Daily (except Sunday), 9 a.m., 11 a.m., 1 p.m., 4 p.m., 6 p.m., 11 p.m. SUNDAY, 10 a.m., 3 p.m., 8 p.m., 10.15 p.m.
SPECIALS—Saturdays and Holidays leave Sidney 11.30 p.m. On Holidays cars run on Sunday schedule.
Will customers please cut this schedule out until supplied with new card.
SIDNEY — Leaves from Waiting Room, opposite Old V. & S. Station, Phone 41. Daily (except Sunday), 6.30 a.m., 10 a.m., 1 p.m., 3 p.m., 5 p.m., 7 p.m. SUNDAY, 9 a.m., 11 a.m., 2 p.m., 9 p.m.
E. DAVEY, Phone 6631R. F. HOBSON, Phone3270.

CUNARD
ANCHOR
ANCHOR-DONALDSON

NEW YORK-CHERBOURG-SOUTHAMPTON.
Imperator...Sept. 9 Aquitania..Sept. 21
NEW YORK-LIVERPOOL.
K.A.Victoria Sept. 14 Vauban.....Sept. 14
NEW YORK-MOVILLE-GLASGOW.
Columbia....Sept. 11 Columbia.....Oct. 9
NEW YORK-PLYMOUTH-CHERBOURG-LONDON.
Caronia.....Sept. 18 Caronia.....Oct. 21
NEW YORK-PATRAS-DUBROVNIK-TRIESTE.
Italia ..... Sept. 23
MONTREAL-GLASGOW.
Cassandra...Sept. 11 Saturnia....Sept. 25
Foreign Money Orders and Drafts issued at lowest rates.
For all information apply to our Agents, or to Company's Offices,
622 Hastings Street West, Vancouver. Phone Sey. 3618.

TRANS-CANADA LIMITED

Leaves Vancouver at 3 p. m. Daily and Arrives
Calgary, 25 hours.
Regina, 40 hours.
Fort William, 62 hours.
Edmonton, 36 hours.
Winnipeg, 50 hours.
Toronto, 87 hours.
Montreal, 92 hours.
3 Other Transcontinental Daily Trains
For Reservations Apply to Any Agent of the
Canadian Pacific Railway

VISIT EUROPE NOW WHITE STAR DOMINION LINE

MONTREAL-QUEBEC-LIVERPOOL.
Megantic .... Sept. 18 Oct. 16 Nov. 13
Canada ..... Sept. 25 Oct. 30
PORTLAND, ME.-HALIFAX-LIVERPOOL
From Portland. Halifax.
Canada .....Dec. 4 Dec. 5
Megantic .....Dec. 11 Dec. 12
WHITE STAR LINE
N. Y.-CHERBOURG-SOUTHAMPTON.
Adriatic ..... Sept. 15 Oct. 16 Nov. 20
Olympic ..... Sept. 18 Oct. 9 Oct. 30
NEW YORK-LIVERPOOL.
Mobile ..... Sept. 25
Baltic ..... Sept. 4 Oct. 9 Nov. 20
Celtic ..... Oct. 2 Nov. 6 Dec. 11
N. Y.-GIBRALTAR-NAPLES-GENOA.
Cretic ..... Sept. 16 Nov. 17
Canopic ..... Oct. 28
AMERICAN LINE
N. Y.-CHERBOURG-SOUTHAMPTON.
Philadelphia.. Sept. 4 Oct. 2 Oct. 30
New York .... Sept. 18 Oct. 16 Nov. 13
St. Paul ..... Sept. 25 Oct. 23 Nov. 20
NEW YORK-HAMBURG.
Manchuria .... Sept. 11 Oct. 23 Dec. 4
Mongolia ..... Sept. 25 Nov. 6
PHILADELPHIA-LIVERPOOL.
Haverford ..... Oct. 23 Dec. 3
RED STAR LINE
N. Y.-SOUTHAMPTON-ANTWERP.
Zeeland ..... Sept. 4 Oct. 9 Nov. 13
Kroonland ... Sept. 18 Oct. 23 Nov. 27
Lapland ..... Sept. 25 Oct. 30 Dec. 4
Finland ..... Oct. 2 Nov. 6 Dec. 11
For reservations and tickets apply to local agents or Company's Office, C. P. Bargent, 619 Second Ave., Seattle, Wash. Phone Main 113.

B. C. COAST SERVICE
SPECIAL NIGHT BOAT TO VANCOUVER
SUNDAY, SEPTEMBER 5
at 11.45 p. m.

DAY STEAMER TO SEATTLE
THE
S.S. "SOLDUC"
Leaves C. P. R. Wharf daily at 10.30 a. m., for Port Angeles, Dungeness, Port Williams, Port Townsend and Seattle, arriving Seattle 7.15 p. m. Returning, leaves Seattle daily at midnight, arriving Victoria 5.30 a. m. Secure information and tickets from
E. E. BLACKWOOD
Agent, Puget Sound Navigation Co.
1234 Government St. Phone 7106.

UNION STEAMSHIP COMPANY of B. C., Limited.
Regular sailings from Vancouver to all East Coast and Mainland Points, Logging Camps and Canneries as far as Prince Rupert and Anyox.
For detailed information apply
GEO. McGREGOR, Agent,
Tel. 1925. No. 1 Belmont House.

BRENTWOOD HOTEL
GOLFING, FISHING, SHOOTING, BATHING, BOATING, SAILING, PICNICS, TENNIS, BADMINTON, BILLIARDS
The MAXIMUM rates by the week for best double room, with private bathroom and full board, would be $6.00 a day for each person, but there are cheaper rooms.
There are bigger hotels, cheaper hotels, but there is no better hotel than the Brentwood Hotel in the world.
Telephone or write for reservation

ESTABLISHED 1885

School Boots and Shoes

We Are Giving Great Values in School Shoes

Ladies' Boudoir Slippers—A pair $2.50
Football Boots—Sizes 6 to 10. A pair $8.00
Growing Girls' Boots—Sizes 2½ to 7, $6.00 to $8.00

Maynard's Shoe Store

Phone 1232 649 Yates Street

WHERE MOST PEOPLE TRADE

SCHOOL OPENS

TUESDAY

A MASSEY SILVER RIBBON BICYCLE

Will Give You Health and Enjoyment

Prices, $70.00 and $75.00. Easy terms. $5.00 off for cash.

PLIMLEY & RITCHIE, Limited

611 View Street Phone 1707

Made-in-Victoria Week
Have YOUR Printing Done in Victoria
BY
THE QUALITY PRESS Phone 4778 1117-21 Langley St.

A GREAT GASOLINE Saver is to have your valves fitted perfectly and your carburetor properly adjusted. Estimates given.
TRY MY SYSTEM ONCE.
ARTHUR DANDRIDGE,
Ford and Chevrolet Specialist,
749 Broughton St.
Phones: 6519, Res. 5474R.

Rubber Teapot Spouts
10¢ Each
Teapots, 40c to $3.25
The best variety in town.
R. A. Brown & Co.
1302 Douglas St.

Pacific Transfer Co.
H. CALWELL.
Heavy Teaming of Every Description a Specialty.
Phones 248, 249.
Baggage Checked and Stored. Express. Furniture Removed.
Our Motto: Prompt and civil service. Complaints will be dealt with without delay.
737 Cormorant St., Victoria, B. C.
Motor Trucks. Deliveries.

Grief and Worry
Childbirth
La Grippe
Excesses and Overstrain
cause
Nervous Exhaustion
Take the new remedy
Asaya-Neurall
(TRADE MARK)
which contains Lecithin (concentrated from eggs), the form of phosphorus required for nerve repair.
Large bottle, 40 days' treatment. Obtain from the local agents
DAVID SPENCER, LTD.
CAMPBELL'S DRUG STORE
Davis & Lawrence Co., Sole M'f'rs, Montreal.
Write them for Free Book on Nervous Exhaustion.

Women's Lisle Hose

Look for the following excellent values in our window display this week.

Black Lisle ..... 40¢
Radium Lisle, black or white, worth 75c. For ..... 50¢
Penman's Cotton Lisle, 90¢ to ..... 60¢
Brown Hose, 75¢ and 60¢

G. A. Richardson & Co.
Victoria House, 636 Yates Street

Mr. Herbert Osborn Tells How Cuticura Healed His Wife

"My wife began to be troubled with itching and burning of the palms of her hands and the soles of her feet. Later the skin cracked and became inflamed, making walking or even standing very painful and preventing sleep at night. Later it became necessary to bandage both hands and feet.

"She was treated but obtained no relief. She saw an advertisement for Cuticura Soap and Ointment and sent for a free sample. She bought more and after using two cakes of Cuticura Soap and two boxes of Cuticura Ointment she was healed." (Signed) Herbert Osborn, 135 Sherbrooke Ave., Ottawa, Ont., Sept. 2, 1919.

Cuticura is ideal for every-day toilet uses. Soap to cleanse and purify, Ointment to soothe and heal.

Soap 25c. Ointment 25 and 50c. Sold throughout the Dominion. Canadian Depot: Lymans, Limited, St. Paul St., Montreal.
Cuticura Soap shaves without mug.

A Complete Bearing Service

At this big bearing service station any type of bearing for any make of car or truck can always be obtained.

TIMKEN, HYATT AND NEW DEPARTURE BEARINGS

are the makes we stock in such a complete variety of styles.

Thomas Plimley
"IF YOU GET IT AT PLIMLEY'S ITS ALRIGHT"
Broughton Street Phone 697

BRIEF LOCALS

Veterans to Make Merry. — Great War Veterans will meet at the G. W. V. A. club rooms to-night in a big stag smoking concert at which Mark Sampson and Webb will appear with others.

☆ ☆ ☆

New Talent To-night. — To hear talent that is being introduced, members of the Army and Navy, Veterans will gather to-night in their club rooms in the Hamley Building.

☆ ☆ ☆

Aerial League Meeting.—The annual meeting of the Aerial League has been postponed until September 13. It will be held on that date at 8 o'clock in the evening.

☆ ☆ ☆

Did Not Break Law.—E. Gamlen, the owner of motor car No. 8147, writes to The Times denying the report to the police that he had driven his car past a standing street car. Mr. Gamlen declares he did not offend against the law in any particular.

☆ ☆ ☆

Back From California.—Madame Evelyn Bennett-Brock has returned to Victoria from her holidays, having visited friends in Los Angeles, Pasadena, San Francisco and Seattle.

☆ ☆ ☆

Had No Milk License.—It is alleged that police found F. Wooster selling milk in Oak Bay without a license. When he appeared before Magistrate Jay in the police court to-day he was remanded until next Wednesday, when H. A. Maclean, K.C., will appear to defend him.

☆ ☆ ☆

Esquimalt School.—S. J. Willis, Superintendent of Education, will present the Governor-General's medal to Aubrey Thomas on the occasion of the re-opening entertainment at Lampson Street School on Tuesday evening. Twenty-six certificates for entrance to High School will be presented. There will be an entertainment by pupils of the school and their friends.

☆ ☆ ☆

Pioneers to Meet.—The First Battalion Canadian Pioneers will hold a business meeting on Thursday, September 7, at 8.30 p. m. at the Carlton Cafe, 1218 Broad Street. All ex-members are requested to attend.

☆ ☆ ☆

Tax Sale Heavier.—A larger number of parcels of lands are classed as being for tax sale in the coming sale of the Oak Bay municipality, it is stated, than was the case last year. The sale will commence Wednesday, September 8, and it is expected that by the time of the actual auction begins a number will have been withdrawn, thus reducing the list to less than that of the 1919 session.

☆ ☆ ☆

Interest in Sun Spot.—Co-incidental with the appearance and rapid growth of a colossal sun spot, northern lights were prevalent last night, attention to this fact being drawn by F. Napier Denison, Observer of the Meteorological station at Gonzales Hill. It has been noted on several occasions, states Mr. Denison, that spots in the sun play an important part in the display of the aurora borealis that is seen so vividly in the northern section of the sky on these occasions.

☆ ☆ ☆

Jazz Drum Turns Up.—There was joy last night in the land of jazz when the big bass drum of the Lodge Cabaret, which disappeared after closing hour, Thursday morning, turned up in the club of the Comrades of the Great War. How the drum managed to find its way down to the Comrades Club in the other part of town has been a mystery, which the police have been trying to solve. The drum is one specially tuned to the fancy of Conductor Warren.

☆ ☆ ☆

Municipal Clerk to Attend.—The question of sending a delegate to the Union of B. C. Municipalities convention, to be held at Nelson in October, was not fully discussed by the Oak Bay Council in session last night, but it was intimated that Clerk O. W. Ross would attend in any event, and might be accompanied by one of the councillors. A bylaw to extend Runnymede Avenue through to Central Avenue received its first and second readings, while the widening of Boundary Road to the north of Central Avenue is also under consideration.

☆ ☆ ☆

Will Meet Officials.—In accordance with arrangements made with D. B. Hanna, chairman of the Canadian National Railways, the Board of Trade will hold a conference with the visiting railway officials of the Canadian National Railways, headed by C. A. Hayes on their arrival here, the meeting to take place on Monday, and being confined solely to the lumbermen, railway freights, and port committees of the Board of Trade. The question of the establishment of a lumber collection point at the Ogden Point Ocean Docks is stated to be the main business of the meeting, and the local board holds high hopes of stirring some action along this much needed line.

Complain of Water.—City Engineer F. M. Preston brought before the City Council in Streets Committee yesterday afternoon a complaint from Messrs. Crease & Crease threatening legal action unless the leaking of a surface drain into the Stobart Building basement, Yates Street, was prevented. The matter was referred to City Solicitor H. S. Pringle.

☆ ☆ ☆

Friendly Help Meets.—The monthly meeting of the Friendly Help Association is scheduled to take place Tuesday morning next in the rooms of the Society in the Market Building, commencing at 10.30 o'clock.

CITY CONSIDERS THE BAILEY CASE

Mayor and Aldermen Give Attention to Latest Offer Presented to Them

At a private session yesterday afternoon the City Council discussed the famous Bailey Expropriation case. The Council had before it the legal opinion of City Solicitor H. S. Pringle, whom Mayor Porter interviewed hurriedly this week at Mr. Pringle's Albert Head Camp. Mr. Pringle's letter on the subject, which was written as a result of the Mayor's visit, was not read in open Council but at the secret session. It merely explains the city's legal position in the Bailey case.

Discussion of the matter resulted from the recent offer of the Cameron Investment and Securities Company to release to the city the famous expropriated Bailey land at a price considerably lower than that originally asked.

The civic authorities, after considering the matter, it is understood, are not prepared to accept the terms offered by the Cameron interests. The aldermen feel, it is stated, that the city has paid out quite enough on the Bailey case already, and should not spend any more. Before making a decision on the matter, however, they wished to understand clearly the city's legal position in the matter.

The city and the Cameron interests are disputing also over the costs of a previous lawsuit over the Bailey case. The city claims the Cameron interests should pay these costs.

CONSTIPATED CHILDREN

Children who suffer from constipation, indigestion or any of the other ailments due to a clogged condition of the bowels will find prompt relief through the use of Baby's Own Tablets. The Tablets are a mild but through laxative which can always be depended upon to regulate the bowels and sweeten the stomach. They are absolutely safe and are sold under a guarantee to be entirely free from opiates or other injurious rugs. Concerning them Mrs. Thomas A. Boutot, Lake Baker, N.B., writes: "I am pleased to state that Baby's Own Tablets were of great help to me when my baby was suffering from constipation." The Tablets are sold by medicine dealers or by mail at 25 cents a box from The Dr. Williams' Medicine Co., Brockville, Ont.

MISS NICKAWA TO RETURN HERE

Cree Entertainer's Recital to Attract Many Here on September 9

Miss Frances Nickawa, the noted Cree entertainer, assisted by local talent, will give a recital of Pauline Johnston's Indian legends and poems in Wesley Methodist Church on Thursday evening, September 9.

Miss Nickawa is a young Indian elocutionist of pure Cree descent. From early childhood she showed marked elocutionary powers; later she became a graduate of the Vancouver School of Expression. She has already given recitals in the principal Canadian cities and always drawn capacity houses. She excels as an exponent of romance and tragedy and is surprisingly clever in purely humorous selections. In her presentation of Indian selections she is a very picturesque figure in the graceful savage costume with its buckskin fringe and string of beads, making the proud characteristics of her race seem very real and appealing.

Miss Nickawa will give eight numbers, and the balance of the programme will be given by well-known artists, including Mesdames Smith, Ede and Williams, Messrs. Hunt, Guy and Young.

The full programme follows:

Part I.

1. Piano solo, Il Corricolo..DeGraw Miss Smith.
2. Vocal solo, "Should He Upbraid" .....Sir H. R. Bishop Miss Kate Ede.
3. Selected ..... Miss Frances Nickawa.
4. Violin solo.....Selected Archibald Hunt.
5. Selection ..... Miss Frances Nickawa.
6. Vocal solo, "King David's Lament" .....Frank Swift Mrs. E. Williams.
7. Selected ..... Miss Frances Nickawa.
8. Vocal solo, "Good Company".. .....Stephen Adams George Guy.
9. Selected ..... Miss Frances Nickawa.

Part II.

10. Piano solo, "Minuet"..Paderewski Miss Smith.
11. Vocal solo, "Down Vauxhall Way" .....Herbert Oliver Miss Kate Ede.
12. Selection ..... Miss Frances Nickawa.
13. Vocal solo, "The Song the Angel Sings" .....Emerson James Mrs. E. Williams.
14. Selection ..... Miss Frances Nickawa.
15. Cornet Solo .....Selected L. A. Young.
16. Selection ..... Miss Frances Nickawa.
17. Vocal solo, "Farewell"..... .....Samuel Livedale George Guy.
18. Selection ..... Miss Frances Nickawa.

Saanich Tax Sale.—Saanich's annual municipal tax sale ended to-day at Royal Oak Municipal Hall. In the course of the sale the municipality received $36,000 for property sold.

At Malabar, India, monkeys are taught to work and have actually made themselves almost indispensable in the homes of the wealthy.

TIMES RACE TO GORGE IN PROGRESS

Audrey Griffin Leading At Johnson Street Bridge; Fifteen Entries

Fifteen swimmers tsarted in the third Daily Times annual long distance from the Causeway t. the Gorge this afternoon. They were:

Edna Curry, V. I. A. A.
Florrie Gates, V. I. A. A.
Frances Bayley, V. I. A. A.
Audrey Griffin (winner of two previous races), V. I. A. A.
Muriel Daniels, V. I. A. A.
H. F. Sewell, V. I. A. A.
Victor Bond, V. I. A. A.
J. E. Bowden, Y. M. C. A.
George Silburn, V. A. S. C.
"Tiny" Marshall, Y. M. C. A.
Norman Purser, Elks' Swimming Club.
Cyril Dadds, Elks' Swimming Club.
Lou Godfrey, V. I. A. A.
Gracie Wellburn, V. A. S. C.
John Hedley, Y. M. C. A.

Crowds lined the causeway when the race started to-day and as the swimmers proceeded slowly northward along the Inner Harbor many people followed them on shore, while numerous launches and other craft accompanied them in the water. The harbor bridges, too, formed a perch for a large number of spectators.

It was expected that the winner would reach the Gorge about four o'clock. Last year Miss Griffin, repeating her victory of the previous year, covered the distance in one hour, eleven minutes and four seconds.

At the Johnston Street Bridge Audrey Griffen was leading, with Marshall second, and George Sillburn third.

LEAVE TAKINGS ARE CURTAILED BY STRIKE

Picketting Causes Exclusion of Relatives From Wharves at New York

New York, Sept. 4.—Police reserves and scores of special guards were thrown around the White Star Line piers here to-day, prior to the sailing at noon of the steamer Baltic, against which a demonstration was staged a week ago by Irish-American women pickets and 4,000 longshoremen who quit work on British ships on the West Side waterfront.

Three hundred relatives and friends of departing passengers were compelled to say their "goodbyes" in the street under precautionary regulations which barred all but ticket-holders from the big piers until the liner drew out into the stream. Women pickets continued their demonstration in front of the Baltic berth, carrying banners protesting against British imprisonment of Terence Macswiney, Lord Mayor of Cork, and the removal from the ship of Archbishop Mannix by British authorities on the Baltic's last voyage to England."

Sir Thomas Lipton sailed on the Baltic, bidding another goodbye to the United States and reiterated that he would challenge again for the America's Cup.

Heart and Stomach Trouble Why Have Them?

Do you know that Vital Tablets purify the stomach, removes the gas and therefore helps the heart. They are a wonderful tonic. If you are not feeling well, don't know just what is wrong, go and get a box of Vital Tablets. At all drug stores or by mail. The Scobell Drug Co., Montreal. Price 50c a box or 6 for $2.50.

MAYOR MACSWINEY'S CONDITION CRITICAL

London, Sept. 4.—The condition of Lord Mayor MacSwiney, of Cork, was to-night described as critical. He was in the last stage of weakness and unable to talk, but was conscious and his will power still strong. His wife left him at seven o'clock this evening, apparently deeply anxious. Mrs. MacSwiney and the Lord Mayor's sister, Mary, to-day called at the American, French, Spanish, Italian and Belgian embassies to ask them to make urgent representations to their Governments. None of the Ambassadors were in town. The Belgian secretary also was found and promised he would report Mayor MacSwiney's case to the Ambassador on his return.

PRICE OF LIQUOR DROPS IN ONTARIO

Toronto, Sept. 4.—There is a drop in the high cost of living, for a small section of the consuming public. The Ontario Government dispensary announces the following reduction in the price of domestic ales, porter and lagers, to take effect on Tuesday, September 7:

Quarts by the dozen will be $3.60 instead of $4.50; pints by the dozen will be $2.40 in place of $3.

TRADER AGROUND.

The fog was responsible for yet another accident to shipping when the coasting freighter Trader ran aground in the Narrows while entering Vancouver to-day. The vessel is not damaged, and is expected to float off at high tide.

The S. S. Governor will sail to-night at 5 o'clock for the South. Passenger accommodation is all taken, and numbers of people are still traveling through the Island and awaiting return to the United States.

The O. S. K. liner Manila Maru is loading now in Seattle, and will sail from here on the seventh for Yokohama and way-ports in the Far East.

FOUR YEARS SET AS ENLISTMENT PERIOD

Term of Training In Air Force One Month Every Two Years

Ottawa, Sept. 4.—The number of commissions in the Canadian Air Force (other than provisional or temporary), is to be limited to the number of officers authorized from time to time to be employed. Promotion is to be by merit. Resignations and cancellations of commissions are covered by the usual provisions.

Enlistments will be for four years, subject to extension. The period of training, it is provided, shall be for one month in every two years, except for special staff and administration duty, when it may be extended to one year with the consent of the individual concerned, and further extended on a special report to the Governor-in-Council.

In the scale of allowances, it is provided that the dependent's allowances shall be the same as those of the Canadian Expeditionary Force during the war.

The rate of pay for authorized training periods follows:

Air commodore, per day, $9.50; group captain, $7.50; wing commander, $6; squadron leader, $4.75; flight lieutenant, $4; flying officer, $3.25; pilot officer, $3; pilot officer on probation, $2.05; warrant officer, $2.05; flight sergeant, $1.80; sergeant, $1.45; corporal, $1.25; first air mechanic $1.50; second air mechanic, $1.

TO-DAY'S LEAGUE GAMES.

London, Sept. 4.—(Canadian Associated Press)—Following are the results of English football games played to-day:

Southern League.

Woolwich 0, Ashton 0.
Blackburn 1, Tottenham 1.
Bolton 1, Manchester United 1.
Bradford City 2, Burnley 0.
Chelsea 1, Bradford 1.
Huddersfield 1, Preston 0.
Manchester City 3, Liverpool 2.
Oldham 3, Middlesbro 3.
Sunderland 3, Sheffield United 1.
West Bromwich 0, Newcastle 0.

Second Division.

Birmingham 1, South Shields 1.
Blackfoot 0, Bury 1.
Coventry 0, Rotherham 1.
Hull 2, Westam 1.
Leeds United 3, Burslem Portvale 1.
Leicester 2, Clapton 1.
Notts County 2, Bristol City 2.
Sheffield Wednesday 0, Barnsley 0.
Stoke 4, Notts Forest 0.
Wolverhampton 1, Fulham 0.
Cardiff 3, Stockport 0.

Third Division.

Brentford 0, Exeter 0.
Brighton 1, South End 0.
Bristol Rovers 1, Milwall 2.
Crystal Palace 3, Merthyr 0.
Northampton 4, Grimsby 1.
Luton 2, Swindon 0.
Norwich 0, Plymouth 0.
Reading 4, Newport 0.
Southampton 3, Gillingham 0.
Swansea 0, Portsmouth 0.
Watford 0, Queen's Park Rangers 2.

Scottish League.

Glasgow, Sept. 4.—(Canadian Associated Press)—Scottish League football games played to-day resulted as follows:—

Albion 0, Aberdeen 2.
Ayr 1, Airdrieonians 2.
Clydebank 1, Clyde 0.
Dundee 2, Falkirk 0.
Hamilton 1, Dumbarton 1.
Hibernians 0, Kilmarnock 0.
Morton 1, Hearts 1.
Partick 5, Mirren 1.
Raith 1, Motherwell 2.
Celtic won the Glasgow Cup game from Lanark by 3 to 0.

MADE 46TH. HOME RUN.

Boston, Sept. 4.—In the sixth inning of the second game with New York to-day, "Babe" Ruth hit his forty-sixth home run of the season. There was no one on bases.

"Sudan"
The Finest Fox Trot Record Made This Year——!

If you are a dance enthusiast you will certainly like "Sudan." Hear it to-day at this store — and also hear the other new

"His Master's Voice" Records For September

216173 So Long, Oo Long—Fox Trot—Raderman's Novelty Orchestra
216170 It's Only a Dream of the Past—One Step—Diamond Trio
216178 The Trumpeter—Tenor Solo—Paul Dufault
216177 Pretty Kitty Kelly—Hugh Donovan
216175 The Love Nest—Chas. Harrison
216170 Chili Bean—Billy Murray
216179 In Sweet September—Crescent Trio
64893 I'd Build a World in the Heart of a Rose—Frances Alda
64894 The Dew Is Sparkling—Mischa Elman
74639 Villanelle—Galli-Curci
64902 Who Can Tell—Fritz Kreisler

FLETCHER BROS
WESTERN CANADA'S LARGEST MUSIC HOUSE
1121 Government Street and 607 View Street

NABOB
SAVE THE CERTIFICATES FOR WEAREVER ALUMINUM

ANNOUNCEMENT

W. Nicoll, formerly with the Shell Garage, will be found after Sept. 6th with the

Master's Motor Co. Ltd.

Corner Yates and Quadra Streets

Where he has taken charge of the Gasoline and Oil Business, and will be glad to welcome all his old friends.

To the Housewives of Canada

The recent removal of Government regulation of flour milling permits us to announce the welcome return to our old high patent grade of

PURITY FLOUR

More Bread and Better Bread
---and Better Pastry Too

and the conditions which won for this famous brand its reputation, at home and abroad, as the most perfect product of the world's best wheat.

No official announcement of this company was ever made with more pleasure, and we are sure you will share our satisfaction with the new conditions, and there is no doubt of the public welcome to the delicious white bread, and light, flaky pastry of pre-war days.

Ask Your Grocer for a Bag of the New "High Patent" Purity Flour

Western Canada Flour Mills Co., Limited

Toronto, Winnipeg, Brandon, Calgary, Edmonton, Vancouver, New Westminster, Victoria, Nanaimo, Prince Rupert, Nelson, Rossland, Goderich, Ottawa, Montreal and St. John, N.B.

Baseball Boxing
Track Aquatics

SPORTING NEWS

Cricket Yachting
Lacrosse Golf

British Trackmen Doing Well Against Americans

British-American Athletic Meet at London Attended By 10,000 Spectators; Earl Thomson Wins Hurdles With New Record; Two British Relay Teams Win; Paddock and Hill Are Sick.

London, Sept. 4.—The British-American athletic meet to-day at the Queen's Club seems to have aroused more interest in England than the Olympic Games at Antwerp.

The American Olympic team will face the best athletes of the British Empire. The British are heartened over the entry of Earl J. Thomson, the former Dartmouth College star, who competed for Canada in the recent games.

With Kirksey, Woodring, Meanix, Bretnall, Emery, Shea and other first string runners and hurdlers, and high jumper Landon, the broad jumper Butler, who is now in good form, the Americans feel assured they will get their proper share of the honors.

Paddock Is Sick.

The spectators were disappointed when the definite announcement was made that Paddock, who is regarded in England as "a wonder man" would not participate. This necessitated some re-arrangement of the American starters. The Evening News in its noon edition declared Paddock had a high temperature, and it looked as if he was developing pneumonia.

A crowd estimated at more than 10,000 came to the grounds although the weather was threatening.

Ten competitive events and exhibitions were on the programme. Indications, however, were that both competing nations would be somewhat handicapped by the absence of crack athletes who won high honors for them at Antwerp.

Hill Also Disabled.

A. G. Hill, the best of the British runners, was unable to compete because of muscular trouble.

The half-mile relay was won by the British team by six yards in one minute 29 3-5 seconds. The American team comprised F. J. Shea, U.S.N.; M. M. Kirksey, Olympic Club, San Francisco; J. V. Scholz, University of Missouri, and Allen Woodring, Meadowbrook Club, Philadelphia, while the British team was made up of Oosterlaak, South Africa; Butler, of England; Mawby, of England, and Davidson, of New Zealand.

In the half-mile relay race Kirksey pulled a muscle in the first 100 yards when he held a two-yard lead. Coach Moakley, of the American team said he would be unable to participate in the other events.

Thompson Winner.

The 120-yard hurdles was won by Earl Thompson, representing Canada by 1½ yards in 14 4-5 seconds. This is a new world's turf record. H. E. Barron, Meadowbrook Club, Philadelphia, was second, and Walker Smith, Chicago A.A., third.

The British team won the two-mile relay race.

World's Record.

London, Sept. 4.—(Later)—Earl J. Thompson, of Prince Albert, Sask., one of Canada's representatives on the British Empire team which is competing with a team of United States athletes to-day, succeeded in beating the world's record in the 120-yard hurdles over a turf course which he won by about a yard and a half from H. E. Barron, of Philadelphia. Walker Smith, of Chicago, was third.

Thompson's time was 14 4-5 seconds. The Canadian star also holds the world's record for the 120-yard hurdles on a cinder track and at the Olympic games he set a new mark for the 100-metre hurdles.

Canadian in Relay.

The British team won both the half-mile and two-mile relay races, the former in one minute and 29 3-5 seconds. In the two-mile relay race, the British four won easily by thirty yards in seven minutes 53 1-5 seconds. It was composed of Hector Phillips, Toronto; P. J. Baker, England; F. D. Mountain, England, and B. G. D. Rudd, of South Africa.

The high jump was won by Great Britain.

The American team won the 400-yard relay.

The crowd outrivalled in numbers and enthusiasm that of any save the opening day in the Olympic stadium at Antwerp.

TORONTO MOTORBOAT SETS NEW RECORD

Toronto, Sept. 4.—Heldena II., owned by Fred Miller, of Toronto, upset the world's record for displacement boats here yesterday in gold challenge cup contest. Heldena II. won the event and set an average pace of 36.36 miles an hour for the thirty-mile contest. It was stated that this was almost three miles an hour better than any previous record.

Griffith Clarke's Leopard V., which was second in the race, also beat the previous world's record, it was stated.

Wood Wood
PHONE 298
Mill Wood (delivered in city), per cord $4.50
Kindling (delivered in city), per half cord $3.00
The Moore-Whittington Lumber Co., Ltd.
Pleasant St. Phone 298

MATCHES FREE
FOR A CHANGE TRY "SKIPPER" and "BEARS MIXTURE"
Just Arrived
E. A. MORRIS
Limited
Tobacconist, Etc
1116 Government Street

SCHOOL SHOES
Ready Now With a Full Range for Boys and Girls—Special Values
MUTRIE & SON
1203 Douglas Street Phone 2504

Dempsey and Miske Ready For the Gong on Labor Day

Benton Harbor, Mich., Sept. 4.—Official announcement as to the referee of the ten-round bout here Monday afternoon between Jack Dempsey and Billy Miske was expected to-day with the scheduled arrival of Jack Reddy, Miske's manager.

Indications seemed favorable to the selection of Jim Daugherty, of Philadelphia, a friend of Dempsey and his manager, Jack Kearns. Reddy, however, indicated at Cleveland last night that he might oppose the selection of Daugherty and request that a Michigan man be chosen.

Although Dempsey and Miske finished their hard training yesterday they will continue to work in public this afternoon and to-morrow. Both are satisfied they have reached the peak of their form.

Dempsey Is Eager.

Dempsey looks to be ready and says he is eager for the battle.

"I am as fit now as I was for Willard," the champion said. "I feel as if I could box fifty rounds at top speed."

The ruddy cheeked Miske is winding up his training supremely confident. The challenger is not carrying an ounce of surplus flesh. He is finely trained to 190 pounds of bone and muscle.

Dempsey, before his workout yesterday, scaled 189 pounds, which is taken to indicate that he will enter the ring weighing about 187—the same weight at which he fought Jess Willard.

Big Crowd Expected.

The twin resort cities of Benton Harbor and St. Joseph are rapidly filling with fight fans. Some hotels and rooming houses already are quartering three and four persons in a room.

There has been a slight advance in restaurant prices, but Mayor Rosback has issued a warning not to profiteer. Rooms in private homes, however brought $8 a day and up.

There were seventy-five newspaper correspondents here this morning and others were expected before night New York and San Francisco will be represented by a dozen writers. With not enough telegraph wires available at the Arena, long distance telephones will be used by some correspondents.

L. Peel, P. Broadfoot, F. J. Peers, C. Illingworth, H. V. Hudson, O. L. Bancroft, C. E. Lawrence, E. A. Didham (umpire).

Victoria—H. A. Goward, captain, Victoria; W. J. Shearman, Army and Navy Veterans; E. Quainton and George Wilkinson, Five C's; F. A. Sparks, Incogs; Sholto, Gillespie, J. H. Gillespie, R. Vaughn, W. A. McAdam, J. R. Matson and F. B. Noble, Victoria. Reserves, Major Tayler, Incogs.

FINAL GALA OF YEAR IS SET FOR HOLIDAY

V.I.A.A. Have Splendid Programme of Aquatic Events for Labor Day at Gorge

Commencing at 2.30 o'clock on Monday afternoon the final swimming gala of the season will be held. The V. I. A. A. has completed arrangements for the affair which will be held at Curtis Point, the Gorge. Large numbers of entries have been received for all the events.

One of the feature events on the programme will be the polo match between the V. A. S. C. and the V. W. P. C. These teams played last Saturday for the B. C. championship and the latter won out. This time they will compete for the Little & Taylor Cup, emblematic of the city championship. The V. A. S. C. hope to turn the tables. It will be the first event on the programme. The teams will be as follows:

V. A. S. C.—Goal, Jack McNeill; backs, Gerry Wellburn, Dave Balnave; centre half, Jock McNeill; forwards, Langton Plumb, Earl Squire and George Silburn.

V. W. P. C.—Goal, Irving Blyth; backs, D. Lawrence and Harry Boyd; half, A. McKinnon; forwards, D. Grubb, J. Cameron, and Gordie Young.

Among the novelty events will be the boxing contest in the water. This will be decided by the number of points scored. The event should prove very amusing.

The Programme.

Swimming events:
Mixed relay race, 200 yards, for two ladies and two men.
50 yards race for girls, 16 and under.
50 yards race for 13 and under.
50 yards men's race.
Plunge for distance; Vancouver Island ladies' championship.
50 yards breast stroke balloon race, mixed.
Ladies' diving for city championship, three dives (plain front, front jackknife and optional dive.)
Men's diving for city championship, same dives.
50 yards life-saving race.
50 yards dual crawl race, mixed.
50 yards women's championship, of British Columbia.
Water polo—V. I. A. A. ladies vs. Victoria water polo team No. 2.
Water polo—Championship of Vancouver Island for Little & Taylor Cup.
Canoe events:
Single canoe race.
Tandem canoe race.
Tandem canoe race, mixed.
Canoe tilting for men.
200 yards canoe relay race, four to team and using same canoe, paddling with hands.
100 yards centipede race, four to team, paddling with hands.
Tug-of-war in canoes, same conditions.
Boxing contest in water, post entries.
Special match, swimming race.

Land Sports Programme.

50 yards race for girls, 10 and under.
50 yards race for boys, 10 and under.
Rope-climbing contest for boys.
50 yards race for girls, 8 and under.
50 yards race for boys, 8 and under.
Sack race for girls.
Sack race for boys.
50 yards race, open to officials of the Trades and Labor Council.
Tug-of-war, branches of the Trades and Labor Unions.
Tug-of-war, Rotarians vs. Kiwanians.
50 yards race for ladies.
Wheelbarrow race, mixed.

VICTORIA CRICKET TEAM EXPECTS WIN

Vancouver Representative Eleven Will Play For B.C. Championship Labor Day

Despite the fact that Vancouver will send over the strongest cricket eleven that has every represented the Mainland in an Inter-city series, neither Capt. "Giddy" Goward nor his team-mates are worrying. They feel quite confident that they will be able to lower the visitors' colors and give to Victoria the British Columbia championship.

It is expected that the match will draw a huge crowd. The first ball will be bowled at 11 o'clock on Monday morning at the Jubilee Hospital grounds and stumps will not be drawn until late in the afternoon.

Owing to each team having won one game the play-off was necessary. Vancouver won the first game of the series at Vancouver on Empire Day and Victoria turned in a victory here on Dominion Day.

The Teams.

The teams will be as follows:

Vancouver—F. A. Barrs (captain), E. H. Hall, R. Eaton-Shore, G. Peel,

WITHIN THE ROPES

New Orleans, La., Sept. 4.—The scheduled ten-round bout between Pete Herman, bantamweight champion, and George Lee, Chinese bantamweight, was again postponed last night, due to rainy weather. The fight will take place to-night.

CARPENTIER RETURNING

Paris, Sept. 4.—Georges Carpentier, champion heavyweight pugilist of Europe, left Paris to-day, to sail to-night from Havre for New York.

SISLER AND HORNSBY DEPOSED AS LEADERS

Tris Speaker Now Slugging For American League Nicholson Leads National

Chicago, Sept. 4.—Nicholson, the Pittsburgh slugger, has taken the lead among the National League batters from Roger Hornsby, of St. Louis. Nicholson experienced a great period at bat during the week and is now at the top of the list with an average of .381, among players who have partcipated in fifty or more games. The averages released to-day include games of last Wednesday. Hornsby did not do so well with the willow and dropped to .365. Hornsby, however, increased his lead in total bases to 254.

Cy Williams, seems to have struck a hoodoo in 13, as he has not added to this number of circuit drives in the past two weeks, but still he is three in front of his team-mate, Meusel, who has cracked out ten homers.

Max Carey, of Pittsburgh, stole three bases in the past week and is showing the way to the base-stealers with 48. Burns, of New York, has taken the lead from Bancroft, a team-mate, as the best run-getter. Burns registered 87 times to Bancrofts 81.

The other leading batters: Young, New York, .336; Rousch, Cincinnati, .336; J. Smith, St. Louis, .324; Kink, New York, .324; Hollocher, Chicago, .319; Wheat, Brooklyn, .316; Konetchy, Brooklyn, .316; Fournier, St. Louis, .313; Meyers, Brooklyn, .311; Williams, Philadelphia, .311.

Sisler Slips.

George Sisler, the St. Louis star, who was topping the batters in the American League, ran into a batting slump when the Mound City club invaded the East on its last jaunt and as a result, Speaker, Cleveland's manager, is heading the procession with an average of .394. Eddie Collins, captain of the Chicago White Sox has greatly improved his batting mark and is pressing Jackson, a team-mate, and Ruth, of New York. Jackson is batting .377, Ruth .374 and Collins, .367.

"Babe" Ruth has played only one game since the last averages were compiled and in that contest he cracked out his 44th home run. His total base record was brought up to 316 and scoring record to 134. Ruth is out of the game because of an infection on his arm, but is expected to be back in the lineup next week.

Rice, of the Washington team, was not able to steal any bases during the last week, but his 45 thefts give him a big lead over his nearest rival, Sisler, who pilfered 28.

ther leading batters: Meusel, New York, .348; Murphy, Chicago, .347; Jacobson, St. Louis, .341; Hendrix, Boston, .341; Rice, Washington, .340.

LEAGUE STANDING

International League.

	W.	L.	Pct.
Victoria	68	44	.607
Yakima	63	47	.572
Vancouver	63	47	.572
Tacoma	63	51	.552
Spokane	52	57	.475
Seattle	23	86	.215

Pacific Coast League.

	Won.	Lost.	Pct.
Vernon	87	67	.565
Salt Lake	81	69	.540
Los Angeles	78	74	.513
San Francisco	78	75	.510
Seattle	75	72	.507
Portland	69	77	.473
Oakland	72	81	.471
Sacramento	64	88	.421

American League.

	Won.	Lost.	Pct.
Cleveland	77	49	.611
New York	79	51	.608
Chicago	77	50	.606
St. Louis	63	59	.516
Boston	61	65	.484
Washington	53	67	.442
Detroit	49	76	.392
Philadelphia	42	84	.333

National League.

	Won.	Lost.	Pct.
Cincinnati	70	53	.569
Brooklyn	71	55	.564
New York	69	57	.548
Pittsburgh	64	60	.516
Chicago	64	64	.500
St. Louis	61	66	.480
Boston	49	69	.416
Philadelphia	50	74	.403

Dempsey's Double Play Celebrated by Fine Win

Russell James Let the Crab-Apples Down With Two Hits; Capitals Drove in Two Runs; Sensational Work In Field By Elliott and Leard.

Victoria, 2; Yakima, 0.

About 3,000 fans gathered at the Stadium yesterday to take part in the Dempsey wedding celebration and they had a most uproarious time. A bunch of noisy lads, led by the village cut-up, Tealey Raymond, tried to stage an old-fashioned "chivarie," but Manager Leard sent out the stalwart Russell James with distinct orders to spank the crowd. Russell did the job splendidly. He turned the Crab-apples across his pointed knee and wielded his large right hand so vigorously that there were a terrible lot of hollering. In fact, Raymond and Cadman are still smarting from the effects of the ordeal.

It so happened that Lee Dempsey jumped the Bridge of Sighs into the Lake of Matrimony yesterday morning. In the old days a somersault of this nature always called for a sampling of beverages, but in this age of the soda-water fountain such celebrations are tabooed. So it behooved the healthy team-mates of Dempsey to stage a little affair at the Stadium. They picked on the Crab-apples, and the way they ruffled the visitors' hair had everyone in the Stadium in delirious joy-spasms.

Counted On Win.

Yakima counted on winning the game and getting back into the running. Wolfram, one of the pitching aces of the Crab-apples, was sent in to tame the Capitals. He succeeded in doing it on Tuesday when he was favored with the break. James opposed Wolfram that evening and gave the Crab-apples but four hits, but they were sufficient to turn in the win. So yesterday James reduced the number of hits to two and shut-out the visitors.

Victoria won by playing straight baseball. The fans were treated to a great display in the field and witnessed some beautiful work on the bases. Elliott and Leard were again the bright stars.

The First Run.

The Capitals decided the game in the first inning. Elliott stirred the fans with a single. It was a wicked drive over third. Lilly fielded the ball but was not quick enough to cut Elliott off at first. Leard knocked a high fly to right field. Brown rolled one to Wolfram who tried to catch Elliott at second, but threw wildly. The signal for the hit and run play went up when Carman came to bat. As Wolfram commenced his delivery Elliott kicked up the dirt on his way to third. Carman connected with the ball but Wolfram blocked the drive and threw Carman out at first. The fans were nearly paralyzed with fright as they watched Elliott stretching for the plate. It was a daring theft and the fleet short-stop just slid across the plate ahead of the return to Cadman from Lafayette.

As Dempsey stepped to the plate Zienke presented him with a new bat, decorated with red, white and blue ribbons, in honor of his wedding. Dempsey swung the bat a couple of times, but found it too light for his liking, and threw it away. He relied upon his home-run stick but the best he could do was to life a high foul which Lafayette nailed.

The Other Run.

Victoria's last run came in the eighth inning. Leard was deadheaded to first and Brown sacrificed him to second. Carman's out sent Leard to third. Dempsey thought it time to grab some of the honors which were going around on his wedding day and punched a Texas Leaguer just behind short-stop, allowing Leard to score.

James was a little unsteady throughout the game, but the careful nursing of Grover Land pulled him safely through. James had a little trouble locating the corners. The only inning that the Crab-apples loomed dangerous was the fifth. After Barnabe had grounded out Lilley worked James for a pass and stole second. Cadman hit to deep right field and Lilley tried to make the plate. Carman made a beautiful peg and Land tagged Lilley before he reached home.

The Box Score.

The box score:

Victoria—	AB.	R.	H.	PO.	A.	E.
Elliott, ss.	3	1	1	1	5	0
Leard, 2b.	3	1	0	2	2	0
Brown, l.f.	3	0	0	1	0	0
Carman, r.f.	3	0	1	2	1	0
Dempsey, 1b.	3	0	1	12	0	0
Church, 3b.	3	0	1	0	2	0
Zienke, c.f.	3	0	2	1	0	0
Land, c.	2	0	0	7	1	0
James, p.	3	0	0	1	2	0
Totals	26	2	6	27	13	0

Yakima—	AB.	R.	H.	PO.	A.	E.
Gorman, 2b.	3	0	0	3	2	0
Harrigan, ss.	4	0	0	0	1	0
Lafayette, 1b.	4	0	0	13	2	0
Strand, l.f.	3	0	1	1	0	0
Barnabe, c.f.	3	0	0	0	0	0
Lilley, 3b.	2	0	0	0	4	0
Callan, r.f.	3	0	0	3	0	0
Cadman, c.	3	0	1	3	2	0
Wolfram, p.	2	0	0	1	3	1
*Valencia	0	0	0	0	0	0
Totals	27	0	2	24	14	1

* Batted for Wolfram in 9th.

Score by innings:

Yakima	0 0 0 0 0 0 0 0 0	0
Victoria	1 0 0 0 0 0 0 1 *	2

Summary: Two-base hits — Zienke. Sacrifice hits — Brown, Dempsey. Land. Stolen bases — Lilley, Elliott. Struck out — By James, 4; by Wolfram, 2. Bases on balls—Off James, 3; off Wolfram, 2. Time of game—1 hr. 50 mins. Umpire—Schilling.

Kelly Was Good.

Spokane, Sept. 4.—Errors by Spokane and an avalanche of hits off Walzer contributed toward Seattle's defeat of the Indians, 11 to 0.

Score—	R.	H.	E.
Seattle	11	13	2
Spokane	0	2	6

Batteries—Kelly and Boelzle; Walzer and Fisher.

Beavers Again Win.

Tacoma, Sept. 4.—Vancouver won another loose game from Tacoma yesterday, 7 to 5. Johnson, for Vancouver, was pounded for 15 hits, but the Tigers could not hit in the pinches. Errors helped Vancouver to score.

Score—	R.	H.	E.
Vancouver	7	10	1
Tacoma	5	15	4

Batteries—Johnson and Patterson; Hovey and Anderson.

RUTH SMACKS OUT ANOTHER HOME-RUN

Boston, Sept. 4.—"Babe" Ruth, of New York Yankees cracked out his forty-fifth home run of the season to-day in the third inning of the game against Boston. There was no one on bases. Jones was on the mound for Boston.

BURNETT HERE TO SETTLE SQUABBLES

President of League Looking Into Protests Lodged By Tealey Raymond

"I slipped over quietly to put myself right on several very pertinent matters which seemed to have raised a stir between the Victoria and Yakima teams," said President J. H. Burnett, of Tacoma, who holds the reins of the Pacific International League.

"I have received a number of telegrams regarding the kind of baseball which is being used in the games here, and also about the tie-game which was played last Monday," continued the president. "I have heard both sides of the argument as far as telegrams could tell me, but owing to the race being so hot, I decided to come over and personally look into the matter.

"Raymond claims that the regulation baseball is not being used, and he also demands that the tie-game be replayed. These two urgent matters will receive my immediate attention."

Questioned as to the success of the league this season President Burnett said that it had exceeded the most sanguine expectations of the directors. Next year he hopes to see eight clubs in the league. The race this year had created an immense interest all over the Northwest he stated, and had attracted the attention of a large number of the big league teams, who have sent scouts to look for prospective material.

The Trouble.

Raymond is anxious to have the games played with Spaulding baseballs, but they cannot be obtained in town. In lieu President O'Brien had purchased Goldsmith balls. The constitution of the league calls for an official baseball to be named by the league, but according to President O'Brien the ball was never named. Even if it had been it would be ridiculous to expect the club to call off the games because the specified ball could not be obtained.

Raymond's anxiety to play off the tie-game is a dark mystery. If President Burnett orders the game played there will be three games on Monday, one in the morning and two in the afternoon.

QUOITING CLUB LABOR DAY GAMES

Quoiters of the city will be interested to know that the Victoria Quoiting Club came into existence at a meeting held recently by a number of players who elected officers, and arranged plans for a good season's sport.

Everyone interested in the game is invited to join at once, so that a schedule of games and tournaments can be arranged at an early date.

All those desirous of joining are asked to apply to the secretary or any of the committee. A general meeting will be held in Room 25, Atlantic Hotel, on Friday, September 10, at 8 p. m., to consider the schedule of games to be played and business of general interest to players. It is expected a large number will enter the tournament on Labor Day at Royal Athletic Park, at one o'clock, and a fine exhibition of quoiting is expected as there are several first-class players in the city.

T. Alexander was elected chairman, C. Rose, secretary, 401 Skinner Street, Victoria West, and Messrs. D. McCaig, T. Wallace, E. Rogers, A. Buchanan and J. Jeffreys, the managing committee.

SCOTTISH RIFLE SHOOT.

The Canadian Scottish Rifle Association will hold a special prize shoot on Labor Day at Clover Point ranges, commencing at 2 p.m. sharp. Handsome prizes have been donated for the various events and a good turnout of members is expected. There will be a special event for cadets, suitable prizes being offered. A challenge is thrown out to the Fifth Regiment for a team shoot on that day for which a handsome cup is donated.

WINNIPEG TENNIS STAR DEFEATED AT VANCOUVER

Vancouver, Sept. 4.—Mrs. Bourque, Winnipeg tennis star, was defeated in the semi-finals yesterday afternoon of the ladies' singles, for the clay court championship of British Columbia, by Miss Schreiner, of Seattle, the American player taking the set 6-3, 6-3. Miss Schreiner will meet Mrs. Milner, Vancouver, to-day in the final for the title.

We Issue Gun Licenses for the Hunting Season
Go Trolling!
Select your tackle at this store and you will be using the same kind that the most successful fishermen buy.
New Diamond Spoons, 85¢ to ..... 35¢
Hand Lines, cotton; 75¢ to ..... 30¢
Cuttyhunk Lines, $2.00 to ..... 50¢
Stewart Spoons, 85¢ to ..... 40¢
Victoria Spoons, 65¢ to ..... 35¢
Peden Bros
Bicycles, Sporting Goods and Toys. 719 Yates St. Phone 817

Pacific International League
BASEBALL
FINAL SERIES OF YEAR
AT STADIUM
YAKIMA vs. VICTORIA
MONDAY AND TUESDAY ..... 5 p.m.
WEDNESDAY ..... 3 p.m.
THURSDAY AND FRIDAY ..... 5 p.m.
SATURDAY ..... 3 p.m.
LABOR DAY, MORNING AND AFTERNOON

"It's Your Break, Tom"
Crash! and the fifteen balls scurry around the table and into the pockets!
It's a game that refreshes the mind and rests the nerves.
Wholesome play builds character and self-control. It cleanses tired brains.
Play a game of billiards to-night and to-morrow morning at nine you'll be back at your desk, keen as a fighting cock.
Metropolis Billiard Parlors
Metropolis Hotel, Yates Street
CURTIS & LATHAM.
"Clean Sport for Regular Fellows."

At Your Service

Phones 3464 and 4452L
1819 Douglas St.
B.C. Motor Transportation Co.

Heat Your Home With a Moncrief Pipeless Furnace
Easily installed, no tearing up floors, partitions or ceilings; over half a ton of pig iron used in the construction of this high-grade furnace.
Made in Canada, there is no duty or exchange to add to the cost.
For the cottage or small house, we have the Gem installed complete for
$150.00
W. R. Menzies & Co.
Sanitary and Heating Engineers
Phone 3918. 823 Cormorant Street.

FISHING TACKLE OF ALL KINDS
Guns and Ammunition for the hunter. Hunting Coats, Vests, Belts and other requirements. (See our windows).
1220 Broad Street. **HARRIS & SMITH** Phone 3177.

MEET THE REQUIREMENTS OF THE LAW
By fitting your car with a pair of Non-Glare Lenses. We have all sizes in stock.
Revercomb Motor Co.
Distributors for Vancouver Island.
Phone 4919.
833 Yates St. Phone 4919

In Denmark a bill was recently introduced to admit women to all public offices, including the priesthood.

SPORTING NEWS (Continued)

JUNIORS PLAY FOR B.C. TENNIS TITLES

Will Compete in Tournament at Willows Next Saturday —Labor Day Games

The junior tennis championships of British Columbia for girls and boys under sixteen years of age will commence at the Victoria Lawn Tennis Club's courts on Saturday, September 11. Entries for this competition will be received by J. G. Brown, secretary of the club, up till 8 o'clock next Friday evening. Entries must be addressed to the secretary, P. O. Box 1140, Victoria, B.C. The entrance fee is fifty cents.

The cups which are presented to the winners of these titles were donated by the late Hon. C. E. Pooley. The parents of all competitors must be bona-fide residents of the Province.

With the spread of tennis in this city as in others it is expected that a large entry will be made in both events.

Labor Day Tennis.

On Labor Day the Victoria Lawn Tennis Club will have as its guests a number of the players from the Kingston Street Tennis Club, playing the following matches: Six men's singles, six ladies' singles, three men's doubles, three ladies' doubles and six mixed doubles. Matches will start promptly at 1.30 p.m.

To Play Cricket.

Arrangements are now under way for the annual cricket match between the Victoria Lawn Tennis Club and one of the league clubs of Victoria. This year it is the Incogs' turn, the Victoria Lawn Tennis Club having already played Albions, Victoria and Five C's. This year a very formidable team of cricketers can be put in the field by the Tennis Club from the following list: R. Vaughan, J. R. Matson, G. C. Grant, F. J. Marshall, G. Wilkinson, G. H. Walton, D. Huicks, Alexis Martin, V. C. Martin, D. Hudson, B. R. Ciceri, A. F. Mitchell, W. H. Muncy, Major Tayler A. M. D. Fairbairn, B. P. Schwengers, J. G. Brown, G. S. Beckton, H. F. Hepburn and many others.

IN OTHER LEAGUES

American League.

Cleveland, Sept. 4.—Detroit defeated Cleveland 1 to 0, Leonard being very effective with men on bases. Detroit made the only run of the game in the ninth on Young's infield hit on which Wambsganss made a wide throw to first and Cobb's single to right.

	R.	H.	E.
Detroit	1	5	0
Cleveland	0	7	2

Batteries—Leonard and Stanage; Coveleskie and O'Neill.

Senators Take One.

Philadelphia, Sept. 4.—After holding Washington to three scattered singles in the first four innings, Knowlton, recruit pitcher for Philadelphia, weakened in the fifth inning, Washington winning, 14 to 5.

	R.	H.	E.
Washington	14	14	1
Philadelphia	5	11	5

Batteries — Shaw and Gharity; Knowlton, Moore and Perkins.

Brown Trim White Sox.

Chicago, Sept. 4.—Smith's double following infield singles by Jacobson and Williams gave St. Louis a 2 to 1 victory over Chicago. Chicago was saved from a shutout when Strunk hit a homer after two were out in the eight. As a result of yesterday's defeat the locals dropped to third place in the pennant race.

	R.	H.	E.
St. Louis	2	7	0
Chicago	1	8	0

Batteries — Davis and Severoid; Faber, Wilkinson and Schalk.

Meusel Wins Game.

Boston, Sept. 4.—New York defeated Boston 5 to 3 in a struggle which was decided in the ninth inning when Pinch Hitter Meusel's high fly landed safely in short right center, scoring Bodie and Ward and giving the batter a two-base hit.

	R.	H.	E.
New York	5	8	0
Boston	3	11	1

Batteries—Quinn, Mays and Hannah, Ruel; Hoyt, Karr and Schang.

National League.

St. Louis, Sept. 4. — Cincinnati mauled three St. Louis pitchers for 17 hits and won yesterday's game, 12 to 5. Luque allowed but one hit in the six innings he pitched.

Brenton, the recruit from Seattle, finished the game after Cincinnati had piled up a commanding lead.

	R.	H.	E.
Cincinnati	12	17	1
St. Louis	5	7	4

Batteries — Luque, Brenton and Wingo, Allen; Jacobs, Schupp, Goodwin and Clemons, Schindler.

Grimes Beats Phillies.

Brooklyn, Sept. 4.—Grimes held Philadelphia to four scattered hits and Brooklyn celebrated its homecoming by a shutout, 6 to 0. The Dodgers made 14 hits off Smith before he was driven out of the box in the seventh.

	R.	H.	E.
Philadelphia	0	4	1
Brooklyn	6	16	1

Batteries — Smith, Enzman and Witherow; Grimes and O. Miller.

Giants Trim Braves.

New York, Sept. 4.—New York defeated Boston, 7 to 2 yesterday. Although Toney was batted nearly as hard as Rudolph, the former was more successful in keeping the Braves' hits scattered.

	R.	H.	E.
Boston	2	10	4
New York	7	11	2

Batteries — Rudolph and O'Neill; Toney and Snyder.

Cubs Take Long One.

Pittsburgh, Sept. 4.—Chicago defeated Pittsburgh, 4 to 2, in a thirteen-inning contest yesterday. The score was 2 to 2 when Flack led off the last inning with a hit, followed by Terry's sacrifice, Robertson's infield single and Paskert's double, scoring two runs.

	R.	H.	E.
Chicago	4	10	2
Pittsburgh	2	7	2

Batteries—Vaughn and O'Farrell; Carlson and Schmidt.

Western Canada League.

Regina 5, Saskatoon 3.

First game, Calgary 7, Moose Jaw 4; second game, Calgary 5, Moose Jaw 4.

at the Theatre

ROYAL VICTORIA

By no means the least interesting feature of "Yes or No," the powerful new picture, in which Norma Talmadge is seen at her best, and which will be shown at the Royal Victoria Theatre for the last time to-night, are the sub-titles. While many of them are in the vernacular of East Side of New York—the abode of the humbler worker—they are filled with trite truisms and have the punch in every line. Others descriptive of places or conditions are full of philosophy and uniqueness. In the very first sub-title of the picture we find one of these—a great truth tersely told:

"In every woman's life there comes a time when her "Yes or No" has a fateful significance; when much of tragedy or much of happiness of human existence hangs upon her decision. Nor does her station in life lessen the responsibility. Whether she be rich or poor, the moment comes when she must bravely fight or yield to temptation."

Describing Wall Street:

"That narrow street hemmed in by stone walls—a graveyard at one end, a river at the other."

To the petted wife of the wealthy Wall Street magnate:

"You have every woman's right to happiness—the right to love—a beautiful home means less than nothing—if the man who shares it with you does not appreciate you."

"Which is worse? A woman...who has love and no marriage, or a woman who has marriage and no love?"

"Women know women — men only guess at them."

While impatiently awaiting his dinner, the young mechanic calls: "Gee, sis, get a move on; can't yer? Bring on the feed bags!" Later on at the table when he noisily drinks his soup, the sister says:

"Hey, eat your food! Don't kiss it!" This same slangy young woman, a little later on, while impatiently awaiting her fiance's leave-taking to the family, cries:

"Light your fires, Horace. Melt the glue off'n your feet. We got ta travel."

And there are many others just as human and interesting which will cause the patrons at the Royal Victoria a laugh and a thought when this truly great photoplay is shown at that theatre.

DOMINION

A whirlwind of complications overtake Wallace Reid in his new picture, "Sick Abed," at the Dominion Theatre, when he attempts to protect a friend by pretending to be so ill that he cannot testify at a divorce suit. Since he is the star witness, Wallie delays the proceedings, but he has a tough time getting away with the deception. Two quack doctors, one real medico, a pretty nurse, a homely one who snores, a wife lovesick for every man but her husband, and the husband himself all rush to his bedside.

The star finally extricates himself and his friend from their difficulties and wins the pretty nurse besides. The latter is Bebe Daniels, who was so favorably received in "Male and Female" and "Why Change Your Wife?" Cecil B. DeMille's latest creations.

"Sick Abed" is Wallace Reid's latest and liveliest. It was adapted by Clara Kennedy from Ethel Watts Mumford's successful stage farce. Sam Wood directed the photoplay, which is a Paramount Artcraft.

VARIETY

Widely known as a scenarist of signal force, Luther Reed both wrote and adapted "Below the Surface" for the screen. Mr. Reed has done some excellent continuity writing in recent years, but the work he did in "Behind the Door," and in his latest effort, "Below the Surface," is conceded to be his best. The latter picture, which is at the Variety Theatre, is filled with tremendous punches which thrill, while the heart appeal of the story is all that the most exacting taste may demand.

COLUMBIA

In "The Life Line" and "Victory," Maurice Tourneur proved himself a master at handling stories of the sea. He has made of "Treasure Island" a truly remarkable photoplay. Following in every detail the Stevenson original, he has reproduced not only the stirring events of the story, but its very atmosphere as well. The thrilling fight at Benbow Tavern, the clash between the loyal sailors and the mutineers on board the Hispaniola, the battle to the death with the pirates at the stockade, the final discovery of the treasure—all the colorful characters and absorbing episodes that have made "Treasure Island," at the Columbia to-day for the last time, one of the best-loved books of literature live before your eyes on the screen.

PANTAGES

That a considerable traffic in diamond-smuggling is going on in South Africa is revealed in the striking new Paramount Artcraft picture, "Thou Art the Man" coming to the Pantages Theatre on Monday and Tuesday, Robert Warwick is the star and has the role of a young English soldier of fortune in the Kimberley diamond field. He is the innocent victim of the smugglers and serves a three years' jail sentence to protect a girl. Later he vindicates himself.

"Thou Art the Man" was adapted by Margaret Turnbull from a novel by F. E. Mills Young. Lois Wilson is the leading woman. J. M. Dumont, Clarence Burton, and C. H. Geldart are also included in the supporting cast. The picture, which is said to be one of the most striking in which Mr. Warwick has yet appeared, was directed by Thomas Heffron.

ROMANO

From the sordid slums of New York's Chinatown to the grandeur of high mountains and the majesty of the ocean—that is the range of the setting in "The Miracle Man," a big new Paramount-Artcraft picture, which is now at the Romano. The same expansiveness of vision is reflected in the absorbing story, written by Frank L. Packard later dramatized by George M. Cohan, and produced with striking success on Broadway.

The central figure is a white-haired patriarch, who lives in the hills near the sea and who has reputed power to heal the sick and crippled. Tom Burke and his band in their haunt in the New York underworld read of his miracles and conceive the idea of capitalizing them for their own gain. So they go to the town where the old man lives and frame up a miracle for him. To their surprise they discover that he really possesses the healing powers accredited to him.

Gradually under the beneficent influence of their new environment there is worked a transformation in the hearts of the crooks that makes Rose, the gangster's beautiful decoy, the charming girl she is at heart, that evolves a farm hand out of a dope fiend, and finally, brings out the better nature of even the hardened, sophisticated Tom Burke himself. In the hands of such capable artists as Thomas Meighan, Elinor Fair, Joseph J. Dowling, Betty Compson, and others of similar merit, this powerful story becomes a vital, living thing and one of the greatest dramatic spectacles the screen has yet revealed.

TO-DAY'S AMUSEMENTS

Pantages—Vaudeville.
Princess Theatre—"The Cinderella Man."
Royal Victoria—"Yes or No."
Dominion—"Sick Abed."
Variety—"Below the Surface."
Columbia—"Treasure Island."
Romano—"The Miracle Man."
The Criterion—Belmont House.

PRINCESS

The play at the Princess Theatre to-day is a little gem which has seldom been equalled and never surpassed in these days of problem plays with topics of a more sordid nature for their chief subject. There is something so fine about this dainty comedy, "The Cinderella Man," there is something so sweet and clean and tenderly romantic that it makes one think back longingly into the yesterdays when life seemed all shiney with the sparly dew of adventure, and even fairy tales if beautiful seemed not too impossible after all. The players are showing a perfect understanding of the charming play in the delightful characterizations they have given their various parts. All are well cast and Miss Page must be in love with the part she is playing for she is very much at home in it and is really doing one of the best pieces of work she has yet given this season.

The play in preparation to follow "The Cinderella Man" is "Sis Hopkins," and there will no end of fun, there will be a number of specialities in the schoolroom scene and Miss Page will be seen in an entirely different style of work than anything she has yet done.

DUNBAR COMIC OPERA CO. AT EARLY DATE

That the facts concerning the coming of "Robin Hood" are of value as news is demonstrated by insistent inquiries of this paper. In order that every bit of information be made available Manager Denham cheerfully invites inquiry and endeavors to inform the public accurately.

"Robin Hood" was produced by Ralph Dunbar, the wkell-known purveyor of musical entertainment, with the assistance and co-operation o Reginald De Koven, the famous composer of the opera, the project being the most notable in the last year of Mr. De Koven's eventful life. The leading soprano role is in the hands of Elsa Thide, one of Kentucky's fairest daughters, whose place of eminence as a singing actress is sure. She has starred three seasons, coming to "Robin Hood" last February for the big revival.

The principal baritone is Harry Longstreet, who interprets "Little John." His phenomenal voice and engaging personality fit admirably into this exacting role and the metropolitan press commend him as one of America's finest baritones.

Things equally commendable can be said of the other eight principal singers of the cast, as well as the chorus and orchestra, were there space.

The Dunbar Comic Opera Company will come to the Royal Victoria Theatre at an early date.

A MOTHER'S TRIALS

Care of Home and Children Often Causes a Breakdown

The woman at home, deep in household duties and the cares of motherhood, needs occasional help to keep her in good health. The demands upon a mother's health are many and severe. Her own health trials and her children's welfare exact heavy tolls, while hurried meals, broken rest and much indoor living tend to weaken her constitution. No wonder that the woman at home is often indisposed through weakness, headaches, backaches and nervousness. Too many women have grown to accept these visitations as a part of the lot of motherhood. But many and varied as her health troubles are, the cause is simple and relief at hand. When well, it is the woman's good blood that keeps her well; when ill, she must make her blood rich to renew her health. The nursing mother more than any other woman in the world needs rich blood and plenty of it. There is one way to get this good blood so necessary to perfect health, and that is through the use of Dr. Williams' Pink Pills. These pills make new blood, and through their use thousands of weak, ailing wives and mothers have been made bright cheerful and strong. If you are ailing, easily tired or depressed, it is a duty you owe yourself and your family to give Dr. Williams' Pink Pills a fair trial. What this medicine has done for others it will surely do for you.

You can get Dr. Williams' Pink Pills through any dealer in medicine or by mail at 50c. a box or six boxes for $2.50 from The Dr. Williams' Medicine Co., Brockville, Ont.

SOCIETY GIRL IS LIGHT OPERA DONNA

Mikado Will Draw Large Holiday Crowd to Royal On Monday

Edith Benmin, prima donna of The Royal English Opera Company, soon to appear in this city at the Royal Victoria Theatre, Monday presenting "The Mikado" and Tuesday, "The Bohemian Girl," under the direction of John J. MacArthur and Laurence A. Lambert is yet another society girl who has been lured away from the family hearth-stone by the glamor of the light opera stage.

Miss Benmin is the daughter of a prominent clubman of Oakland, California, and became interested in music when a child. She was given a brilliant musical education by her father, studying here and abroad. Returning she resumed her social duties and did not appear in public until "The Bohemian Girl" was given at a social benefit.

So pronounced was her success at this affair that she was induced by concert managers to indulge in a brief tour which in turn proved highly successful. Ultimately, when Messrs. MacArthur and Lambert decided to include "The Bohemian Girl" in the repertoire of The English Opera Company, Miss Benmin was selected for Arline.

Miss Benmin was treated to laudatory reviews in her debut as a professional at Ye Liberty Playhouse in Oakland during the recent engagement of The Royal English Opera Company and is now rated as one of the most valued members of The Royal English Company, which includes such celebrities as Hana Shimozumi, Jefferson De Angelis, J. Humbird Duffey, Detmar Poppin, Edward Quinn, Lavinia Winn and Eunice Gilman.

LEADING TALENT IN "CHARLEY'S AUNT"

Popular Farce To Be Produced By Dramatic and Operatic Society

The Victoria Dramatic and Operatic Society is at present engaged upon rehearsals for the production of this masterpiece of mirth, "Charley's Aunt." Mr. Legge-Willis is stage-managing the play, and expresses himself highly satisfied with the progress being made and with the keenness displayed by the cast, who devote four or five evenings weekly to the work in hand.

Mystery surrounds the identity of the gentleman who is to portray "Babs," the sham aunt; we understand that he is a young man whose personality and previous experience in stagecraft fit him for the part to a nicety despite its exacting nature, but for personal reasons he desires to remain nameless until the date of the play, September 20 and 21. In deference to his wishes the other members of the cast have pledged secrecy and thus the Victoria public must be content to speculate as to the identity of "Babs."

The other members of the company are, however, all known and their names follow:

The real Aunt, Donna Lucia d'Alvadorez, is to be played by Mrs. Douglas McConnan, who has more than once been seen behind the footlights in this city; the parts of Kitty and Amy, the delightful girls who win the hearts of two undergraduates, are to be taken by Miss Agnes Stuart-Robertson and Miss Laura Macklin, respectively, and these young ladies also are not novices at stagework; the lovable and unsophisticated Ella, adored by "Babs," is being played by Miss Hay-Dring, whose ability will enable her to portray the same very effectively.

The gentlemen of the cast include "Bob" Webb as the irate Mr. Spettigue. He will be recognized easily by those who have heard his stentorian tones in such plays as "The Pirates of Penzance" and "Dandy Dick." Sir Francis Chesney is to be played by Capt. Turnbull, who will be best remembered as the Governor in "His Excellency the Governor," staged some while ago by the Princess Dramatic Society.

The two undergraduates, Charlie and Jack, are represented by J. H. C. Murray and C. R. Dunsford, who will be found fully capable of interpreting the same with the animation and energy required. Brassett, the manservant, is a part taken by W. J. Cobbett, and the Victoria public will more easily pierce his disguise than they were able to do when, as the Donkey, he delighted the children at last season's pantomime, "Alice in Wonderland."

The play is to be produced in aid of the funds of the Victoria Dramatic and Operatic Society, as that body hopes to establish a reserve fund which will enable it to undertake the risk of more ambitious productions, especially musical plays, for charitable and other purposes at frequent intervals throughout the coming Winter season.

ANITA STEWART IN YELLOW TYPHOON

Oriental Setting in Royal Picture to Begin Here Next Wednesday

One of the striking scenes in "The Yellow Typhoon," Harold MacGrath's greatest adventure story in which Anita Stewart stars, is that of a great Oriental gambling hall in Shanghai, China. This remarkable First National picture will be shown at the Royal Victoria Theatre on Wednesday.

It is a typical Chinese gambling hall of the port cities, that caters to wealthy foreigners. It is rich with Oriental tapestries, inlay tables of marble and teak wood and Chinese paintings with all their gorgeous colorings.

All Devices of Chance

And in this great gaming place, run by the woman known as The Yellow Typhoon, are all the devices of chance by which men win and lose fortunes in a night, and because of which women's souls are wrecked and men's lives snuffed out.

There East meets West, for wealthy Chinese are seen at the tables, the Mandarins and great silk and tea merchants, who have the instinct of gambling.

And it is conducted with the typical Chinese, cold blooded stocism, where life means nothing and death is a mere incident. There suicides take place at the gaming tables where man or woman has staked all and lost. There is a slight commotion for a moment, the body is dragged out and the great mad game of chance goes on.

Loses Her Soul

It is there that The Yellow Typhoon herself stakes all her wealth against a priceless necklace of perfectly matched jewels that had been stolen during a revolution from a royal European house—and loses. But the gaming instinct is in her soul. And she stakes that soul against all the possessions of the man who is infatuated with her—and again loses.

Cruel, ruthless, unscrupulous, she still possesses the sporting instincts of the old Vikings from whom she has descended, and abides by the turn of the wheel—and she leaves for Manila with the winner, a spy in the employ of a government at war with her own country and becomes his tool.

Comfort Baby's Skin With Cuticura Soap And Fragrant Talcum
Soap, Ointment, Talcum 25c. each. Sold everywhere. Cut. Depot: Lymans, Limited, St. Paul St., Montreal.

COLUMBIA
TO-DAY
Maurice Tourneur
Presents
"Treasure Island"
ALSO
William Duncan in "Smashing Barriers"
Elmo Lincoln in "Elmo the Fearless"

Princess Theatre
TO-NIGHT
THE MILDRED PAGE PLAYERS
In
The Cinderella Man
A Play for All, Both Young and Old. Prices: Nights, 30c to $1.10, including war tax. Matinee, 30c to 55c. Children, 15c, including war tax. Curtain, 2.30 and 8.30.

Pantages Vaudeville
TO-DAY
"A LITTLE CAFE"
Klass & Termini
Other Big Acts Shows. 3-7-9

CRITERION
CABARET
Admission Free

GORGE PARK BOATHOUSE
ERIC HAMILTON, Prop.
Finest Stock of Rental
Canoes, Rowboats and Light Rowing Skiffs on the Coast
RATES REASONABLE
We Have Several Splendid Motor Canoes for Sale

PPINCESS THEATRE
TUESDAY, Sept. 7 at 8.15 p.m.
UNDER THE DISTINGUISHED PATRONAGE OF HIS HON. THE LIEUTENANT-GOVERNOR, HIS WORSHIP THE MAYOR, THE G.O.C. M.D. NO. 11 AND MAJ.-GEN. SIR EDWARD MORRISON
MADE-IN-VICTORIA CONCERT
By G. W. V. A. BAND
Special Engagement
CARVETH WELLS
BRITISH EXPLORER
Musical Numbers by
MRS. HARRY POOLEY AND LIEUT. WEBB
Classical Dances
MISS PHYLLIS BETTERIDGE
Proceeds for New Uniforms
Prices $1.00, 75c and 50c
All Seats Reserved—Box Office Now Open at G.W.V.A., Fort Street
GIVE VICTORIA'S ONLY BAND A BIG BOOST

DOMINION
TO-DAY
WALLACE REID
in
"SICK ABED"
Also
Burton Holmes Travel Picture
Paramount Screen Magazine

VARIETY
TO-DAY
HOBART BOSWORTH
in
Below the Surface

ROYAL
TO-DAY
CONTINUOUS 2-11 P.M.
Norma Talmadge
in
"YES or NO?"
At some time in her life every woman must answer yes or no. Let Norma Talmadge in "Yes or No" help you in making your decision.
Matinee: Children, 15c; Adults, 25c. Evening: Children, 15c; Adults, 35c. Prices Include Tax.

ROMANO
TO-DAY.
Geo. Loane Tucker's Production
"THE MIRACLE MAN"
Matinee, Children 10c, Adults 15c
Evening, Children 10c, Adults 25c

ROYAL
TWO NIGHTS
MONDAY AND TUESDAY, SEPTEMBER 6-7
John J. McArthur and Laurence A. Lambert Present
Royal English Opera Co.
Celebrated Comedian
JEFFERSON DE ANGELIS
SPLENDID CAST
SUPERB CHORUS
AUGMENTED ORCHESTRA
DIRECTION MAX BENDIX
MONDAY NIGHT
"The Mikado"
TUESDAY NIGHT
"The Bohemian Girl"
Famous Japanese Prima Donna
HANA SHIMOZUMI
Seat Sale Friday, September 3 Prices $2.50, $2.00, $1.50, $1.00, 50c

PANTAGES
MONDAY AND TUESDAY ONLY
CONTINUOUS PICTURES 2 TILL 11
Matinee 15c Children 10c | Evening 25c Children 15c
A Special For Labor Day
JESSE L. LASKY PRESENTS ROBERT Warwick
—IN—
"Thou Art the Man"
A Paramount Artcraft Picture
A Fascinating Romance of the African Diamond Fields, of Smuggled Gems, of Woman's Lure and Folly, of Heartless False Imprisonment, of a He-Man's Sacrifice for a Love That Triumphs
COMEDY—WEEKLY—TOPICS OF THE DAY
PANTAGES VAUDEVILLE
COMMENCES WEDNESDAY MATINEE
"XOCHITL"
Pronounced ZO-CHEEL
By the Denishawn Dancers—and Other Big Features

MADE-IN-VICTORIA WEEK STARTS ON MONDAY NEXT

¶Unemployment Insurance:

¶JAMESON'S COFFEE, Tea, "Feather-Light" Baking Powder, Flavoring Extracts, Etc., are offered for sale entirely upon their merits.

¶They are products of the highest quality, as everyone who has ever used them will tell you.

¶ Victoria's Home Product? Yes. They are manufactured in the large three-storey brick building at 754 Broughton Street, near the Royal Victoria Theatre.

¶ Victoria labor, power, light, gas, water, etc., are employed in the production of the Jameson Line

¶ The more goods the Jameson's sell the more labor, power, light, etc., they will have to employ. See the point, Mr. Victoria Citizen? The opportunity to employ—the opportunity to work.

JAMESON'S

THE VICTORIA PRESERVING CO.

731 JOHNSON STREET

Manufactures for critical consumers a complete line of pure Fruit Jams and Candies.

Ask your grocer for

"Victoria Maid"

JAMS, MARMALADE, CHOCOLATES, CARAMELS, FRUIT TABLETS

and

COOPER'S "BOMBAY" CHUTNEY

The Future of Victoria Depends Upon "Home Patronage."

G. G. Bushby, President. E. Cooper, Manufacturer. R. A. Fraser, Manager.

THE STANELAND CO.

LIMITED

MANUFACTURERS

PAINTS AND STAINS

"NODUST" SWEEPING COMPOUND

PHONE US—27

Factory Bay Street Head Office, 840 Fort St., Victoria, B.C.

SILVER FOAM SOAP

MANUFACTURING COMPANY, LIMITED

Factory: Victoria West

Office: 414-415 Sayward Building

Mayor and Three Ex-Mayors Endorse Made-in-Victoria Week

Mayor Robert J. Porter.

"Victoria sends away too much money that ought to be kept in home circulation. Dollars sent away have no return ticket."

Ex-Mayor A. E. Todd.

Alderman Todd is an enthusiastic supporter of Home Products. "A sure home market for our industries Johnson Street bridge or the long ex-John Street bridge or the long expected new drydock," he says.

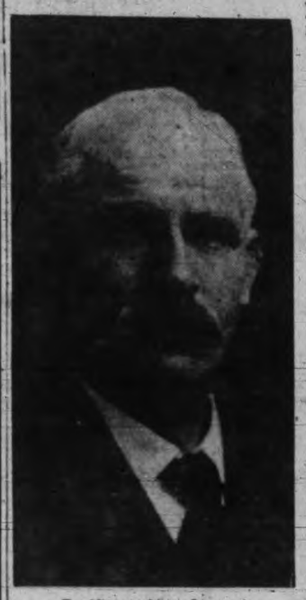

Ex-Mayor Alex. Stewart.

"The citizen who does not heartily support the industries which keep our people busy is a knocker. There is no room for knockers in Victoria," is his emphatic opinion.

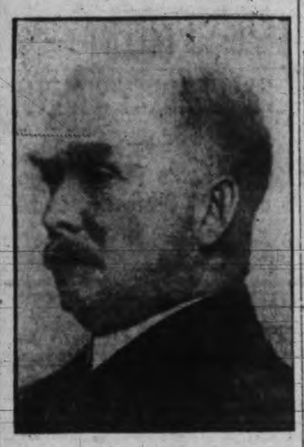

Ex-Mayor J. L. Beckwith.

"A sure home market encourages existing industries to make extensions and aggressively go out for business in other centres, and at the same time offers to prospective new industries a prime attraction to locate here."

ADVISES KNOCKERS TO CEASE TATTLE

Ex-Mayor Stewart Denounces Citizens Who Draw Benefits Without Giving Return

"We will never build up the city, and become the prosperous community which our natural advantages make possible, until we cut out the knockers of our own products," said ex-Mayor Alex. Stewart this morning, when asked for his views on the need of the Made-in-Victoria campaign.

"It is a pity that it is necessary to hold such a campaign to bring home to our people the value of our own industries, but there are many of our citizens who either do not know what we make in Victoria, or else refuse to support them through indifference, so the campaign is a well advised step," said Mr. Stewart.

Help One Another.

"I maintain that a man who makes his living here in Victoria should aid his fellow citizen to exist, and when such a simple way of doing so is available, by making sure that our households support local industries to the limit, I consider that any man who falls short of that point in his support is to that extent a failure as a good citizen and a knocker of the community in which he lives and earns his competence.

The Square Deal.

"Understand me, I do not stand for being held up just because the goods offered are of local origin, but as far as my experience has gone I have never yet found occasion to complain of such tactics by our local industries. The man who can not support home industries should not live in a city made prosperous by such industries," said Mr. Stewart with emphasis.

LONDON PAPERS PROTEST VISIT OF BERLIN ORCHESTRA

(Continued from page 8.)

competition was won by her recently finished "Don Juan," a cantata which made a deep impression upon her judges, who were members of the Academy of Beaux. Arts presided over by the French composer Charpentier.

"Evelyn Innes"

Have any of my readers ever read George Moore's "Evelyn Innes?" One of its "motives" has a great deal to do with the art of music. The heroine, Evelyn, is the daughter of a devotee to archaic music and instruments. She has a promising voice, sings at sight, and plays on the viola de gamba, but her father is so absorbed in the revival of Palestrina, Vittoria, plain chant, and old English composers, that he neglects the girl's vocal future. By and bye the girl elopes with a rich Baronet, a music lover, and goes to Paris where she becomes a great singer. The book, literary, is admirable, and its style is melodious, and flexible. Its author has had great experience in the musical life of London and writes as a master of his art.

Summer's Inventory

The beautiful months of Summer are passing, and Autumn will soon tread closely upon the hem of Summer's garment. I believe of all the seasons the glorious Summertime, with its long days, its warmth; its color, its romance, is the only month to think things over. To all of us away from the ties and cares of our profession, our business, it is the best time of all for the taking of an inventory of ourselves, to take a review, a retrospection, a glance over the shoulder, so to speak, at the year past. During our vocations do we ever devote a few moments of the term of happiness and rest, and ask ourselves what have we accomplished, and how much have we left undone? And always remembering that "an honest confession is good for the soul" we ought not to shirk our Summer catechism. Whatever branch of life we are concerned with we owe it to ourselves to ask what we have done for the furtherance of that branch, whether it be teaching, creating, performing or in the enlargement of our stock of knowledge? Have we extended our repertoire and how much time or thought have we given to recitals and concerts? Have we done anything for sweet charity's sake, or have we really given something for nothing? Are we trying to keep abreast of the times, are we de facto, a part of the present century, alive and doing? How many things have we done right, not indifferently well, but rightly, and have we treated our confreres as we would like them to treat us? So might we go on ad infinitum, asking ourselves all manner of questions, but do we not feel all the better for thus reviewing ourselves? Is the retrospection such that a beneficial result has arisen? And now that the longer evenings are approaching, may we go forth refreshed, and renewed all the better for the good thoughts of sweet Summertime?

Music A Real Force

By bringing music more and more into the lives of the people, I believe they will live more contentedly, more cheerfully, and more inspirationally. Music is a real force in making for contented lives. The more music we have among us the less unsettlement there will be, and less time will there be for the malcontents and the unsatisfied to hatch their destructive, pernicious and foolish propaganda. Music was made for mankind, and its mysteries are known to nearly all. Surely then, its mission is to make earth more tolerable to us, and how happy we all ought to be in the knowledge that music is not of one variety only, but that its varieties are unlimited, free as air, and in fact is the long sought panacea for all ills. I believe too, that music is destined to facilitate the advent of that new world of Brotherhood, toward which every thinking individual is ardently aspiring

NAG PAINTS, STAINS, VARNISHES, FIRE-RESISTING WATERPROOF ROOF PAINTS

Made in Victoria by the

NAG PAINT

COMPANY, LIMITED

PAINT MAKERS, ROOF EXPERTS, PAINTING CONTRACTORS and Dealers in PAINTERS' SUPPLIES

See the Dunn PAINTING MACHINE at work. It saves **Time, Paint** and **Real Money,** as it cuts the **Labor Cost** in half.

1302 Wharf St. Phone 887

CAMOSUN BRAND PRODUCTS

An industry that helps to increase production by using vegetables, etc., grown in this district, keeps our money in circulation HERE, and deserves support.

The Western Pickling Works, Limited

910 View St.

YARROWS, LTD.

VICTORIA, B.C.

Associated with YARROW & CO., LTD., Glasgow

SHIPBUILDERS SHIP REPAIRERS ENGINEERS

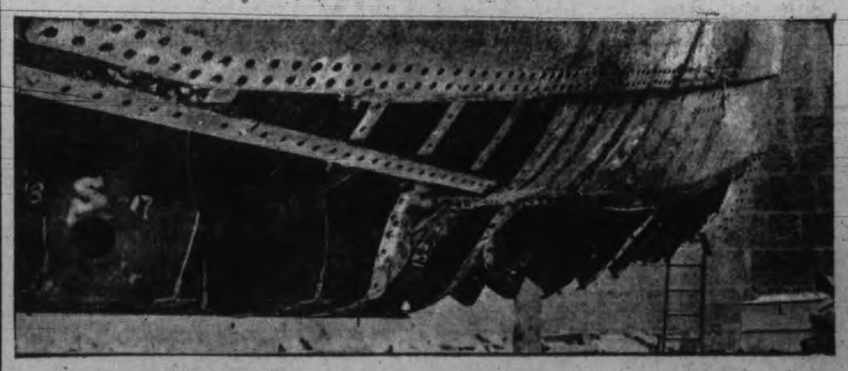

Motorship "Pacific" in Drydock undergoing repairs due to stranding at Beachy Head, August 22, 1920.

Not Only MADE-IN-VICTORIA, But Also MADE BY RETURNED MEN

Canadian Western Woodworkers, Ltd.

Manufacturers of Windows, Sashes, Special Doors, Moldings, Show Cases, Tables, Book Cases, Buffets and Mantels, in Fact Every Kind of Interior Fitting for House, Office, Store or Barn That Can Be Made of Wood

Phone 1112 GENERAL MILL WORK Garbally Road, Victoria

MONEY SENT AWAY FROM VICTORIA HAS NO RETURN TICKET

MADE IN VICTORIA
BY VICTORIANS

"A ROOF FOR EVERY BUILDING"

We can confidently recommend the following:

B.C. Standard
Barbados
Premier
Never Leak

No matter what you are building, you will find our roofing to be the best.

YOU NEED IT DEMAND IT

SIDNEY ROOFING & PAPER CO., LTD.
Victoria, B. C.

Factory BRIDGE and HILLSIDE. Phone 2697.
Sawmill, 2802 PLEASANT STREET. Phone 298.

WE DON'T ASK

You to support Victoria industry purely from motives of sentiment, but for TWO REAL REASONS. By keeping Victoria men busy you are best serving yourself and your city. The Interior Finish. Windows, Doors, and indeed every item of our stock is honestly made of carefully picked Lumber and our PRICES DEFY COMPETITION.

The Moore-Whittington Lumber Co. Limited VICTORIA, B. C.

THE VICTORY

Attachable Rubber Sole and Heel Co.
1124 View St., Victoria, B.C.
PHONE 6985

BOXES
(Wood)

Dalziel Box Co.
Factory, Cor. Ellice and Bridge Streets. Phone 243.
Sawmill, David Street.

Largest in Western Canada.
Camps in the Heart of the Douglas Fir—On Vancouver Island.

SWEENEY COOPERAGE COMPANY LIMITED

Manufacturers of
BARRELS and Cooperage Stock
VICTORIA, B. C.

LETTERS

Letters addressed to the Editor and intended for publication must be short and legibly written. The longer an article the shorter the chance of insertion. All communications must bear the name and address of the writer, but not for publication unless the owner wishes. The publication or rejection of articles is a matter entirely in the discretion of the Editor. No responsibility is assumed by the paper for MSS. submitted to the Editor.

REPLY TO "MECHANIC."

To the Editor,—"Mechanic's" views on "that Rotary Club resolution" are narrow to the last degree. I, like many others in business, do not own a square foot of real estate and have not a vote, but at the same time pay in rent (not house rent) and taxes (not municipal) about $1,000 a year, and am not even on the ground floor. If it was not for the rents collected by the landlords of the business section I don't think Victoria would receive a very high percentage of her taxes and would soon be in a pretty big mess. The business man is doing more in many ways to help Victoria than many who own a 2 x 4 lot and has a right to voice his opinions, so quit knocking.

A. L. M. (Not a Rotarian).

Only the Best and Purest Ingredients Enter Into the Manufacture of Our

BISCUITS
— And —
Confectionery

We are proud of our products and believe we have something to suit your particular taste.

Buy some to-day—your dealer has them in packages or bulk.

Ormonds, Limited
Victoria, B.C.

HIKER
Mfg. Co., Ltd.
TOY AND KITCHEN UTILITY MANUFACTURERS
We use B. A. Paint, Prior's Hardware and local lumber.

Four Candidates Run Close Race In Popular Girl Contest

MRS. W. H. DAVIES

MISS IRENE CRAIG

MISS SARAH WATSON

MRS. ANNA DARCUS

HOME MARKET IS TANGIBLE ASSET HON. JOHN HART

Provincial Minister Says Financiers Interested in Home Industries

"There is one aspect of the industrial question which has not apparently occurred to the gentlemen who have expressed their views on the forthcoming Made-in-Victoria Week, and that viewpoint is the one of the financier," said Hon. John Hart, the Provincial Minister of Finance this morning.

"It is not generally understood by the average man in the street that the ordinary business is operated to a considerable extent on borrowed funds. A manufacturer invests large sums in his plant, more in raw materials, and has capital available to pay ordinary wages and salaries. That is the point at which the funds available to the average small business come close to exhaustion.

The Banker Called On.

"Yet, at that point is just the one step between continuous prosperity and seasonal operation. And it is just there that the manufacturer goes to his banker for a confidential interview," said Mr. Hart.

"The first question of the banker is as to the use to which the money is to be put. Generally the funds are required for the continuous operation of the plant while stocks are not moving; what is termed a seasonal market meaning that the manufacturer keeps on paying out money for materials, wages, operation and a score of other items, to receive the price of the produce at a later date, when the demands of the market would otherwise be too great to be met. Sometimes the case is reversed, and the goods must be manufactured of a seasonal supply and stored for a slower market. But the principle is the same, and there is always a bank fund available to a sound business.

Home Support's Influence.

"Now, one of the first points of this question of borrowing floating capital from a bank is that same 'sound business.' The merchant shows his books, shows his orders already booked for later delivery, and with a small business of less than national scope the immediate question fired at him by his banker is 'What is the support your goods secure in your home market?'" said Mr. Hart.

Mr. Hart pointed out that in these times, when banks are looking carefully at every angle of all the business accommodations they are making, they must take note of the possibility of cancellations of orders, both wholesalers and retailers all over the country taking that way of lessening their liabilities. He showed that the existence of a firm home market for home goods assured local factories, especially the smaller ones, at least sufficient business to enable them to carry on and survive when, without such home markets, the misfortunes of other districts might heavily re-act on their ability to carry on.

"So that it seems to me that anything which can be done to assure to the local industries a sure standing in their home markets is well worth while, and the Made-in-Victoria Week is a step in the way of education which is well thought out," said Mr. Hart.

"There is this point where the financial question touches the pocket of every working man in the city. The fact that business men make use of bankers funds, to keep their plants in operation during seasonal trade times, assures steady employment to the working men of the city. Steady employment is synonymous with prosperity, and that prosperity to some extent depends on the support which local industries enjoy in their home market, the surest anchor to leeward in financial storms which a business can hold to."

WOMEN INTERESTED IN PROMOTION OF PROSPERITY

Miss Crease, President of Local Council of Women Says Women Supporting

"Nearly all the women of my acquaintance are supporting the Made in Victoria Week campaign," said Miss Crease, President of the Local Council of Women, when asked for her views on the subject this morning. "I am confident that if the retention of the home market by the industries of Victoria depended solely on the women, there would be little need for such a campaign," she said. "There is no doubt but that there are many articles being made in Victoria of which the average housewife has no knowledge, and a campaign which will bring those articles to the fore is an excellent undertaking.

"There is an important question of quality and price which keeps well to the fore when such an appeal is made to the people," said Miss Crease. "I am sure that when the women of Victoria find that they can secure as good quality in home products as is offered in imported competing articles, and that the price asked is quite as favorable, there will be no question but the Victoria made goods will hold the place which they secure by a sincere trial, such as is contemplated by this week's campaign."

PLAN PROTOGRAPH SHOW

Amateur Society To Hold Exhibition Here In January; To Elect Officials

Plans for a big photographic exhibition in Victoria next January were initiated last night at the meeting of the Amateur Photographic Society in the exhibition rooms of the Provincial Library. This exhibition is recommended by the committee on exhibitions.

Walter W. Baer was elected chairman. Other officers are: Vice-chairman, M. W. Thomstone; secretary-treasurer, Charles St. Barbe; executive committee, Miss Hall, Miss Barton, Mr. Hollyer and Mr. Boucher.

The definition of an amateur photographer eligible to be a member of the society was settled as one who does not carry on the business of a professional photographer.

Members of the society will meet at Yates and Government Streets at 2 o'clock on Sunday, September 12, to go on a photographic excursion.

Regular meetings will be held on the first Friday of each month.

Support a Well-Established, Well-Equipped Industry and Give All Your Commercial Printing Orders to Victoria Firms

THERE is not a single legitimate reason why any order for commercial printing, with possibly one or two exceptions for a certain class of work, should be given to outside firms.

¶ The Commercial Printing Industry of Victoria represents a big investment. There are fifteen firms, with a capital investment of over Three Hundred Thousand Dollars, regularly employing about eighty persons, with an annual payroll of Two Hundred Thousand Dollars. This investment and payroll could easily be doubled if every business man in Victoria would buy Made-in-Victoria printing.

¶ The printing plants of Victoria are capable of satisfying every demand for office equipment, including not only letterheads, envelopes, billheads, etc., but also counter check books (with the exception of those having carbonized backs), and the more intricate loose leaf systems such as some local business men have thought could only be done in the East. Moreover, there are engraving plants in the city capable of producing color plates for the very finest grade of color work. Copperplate printing and die stamping and embossing are also produced locally with eminently satisfactory results.

¶ With the exception of one or two patented processes involving high-speed machinery for immense volumes of work, it can be truthfully stated that the printing machinery now installed in Victoria is as modern and up-to-date as can be found anywhere. And the commercial printers of Victoria are prepared to give Service and Satisfaction to every client.

¶ Don't send your next printing order to the East without first of all notifying local printers of your requirements and giving them an opportunity to show you how easily they can meet your wishes. The interview will not cost you anything, and it may surprise you.

¶ Give the Victoria Commercial Printers a chance to make good. Be fair to them, be honest to yourself, be loyal to your city.

THE ABOVE SPACE CONTRIBUTED BY THE FOLLOWING FIRMS:

ACME PRESS, 753 View Street
BUCKLE & NEILL, The "Reliable" Press, 1014 Blanshard Street.
DIGGON PRINTING CO., 1208 Government Street
SWEENEY & McCONNELL, 1012 Langley Street
THE QUALITY PRESS, 1117-21 Langley Street
TIMES PRINTING AND PUBLISHING CO. (Engraving Department)
VICTORIA PRINTING AND PUBLISHING CO., 521 Yates Street

$11.25 FITTED TO YOUR CAR
Complete Stock Stewart Products

THOMAS PLIMLEY

Phone 697 Victoria, B.C.

Overland

Gasoline Economy Coast to Coast

In a continuous run of 3,442 miles from New York to San Francisco in July an Overland stock car averaged 32.64 miles to the Imperial gallon.

Made-in-Canada duplicates of this car are giving their Canadian owners the same kind of economy proofs.

The Overland dealer at Leader, Sask., made a test on a 288 mile trip from Regina, and his car gave him 35 miles to the gallon.

While roads were still partly frozen, a Bridgewater, N.S., owner tested his Overland over 107 miles of rutted roads; and got 26.75 miles to the gallon.

A St. Hyacinthe, Que., traveller recently covered 630 miles at an average gas mileage of 30 to the gallon.

A Toronto business man drove to Kitchener and back, making 31.88 miles to the gallon.

A Minnota, Man., farmer reports getting as high as 34 miles to a gallon.

Triplex Springs contribute to Overland's economy of operation as well as to its comfort—for a demonstration see

THOS. PLIMLEY

Broughton Street Phone 697

Head Office and Factories: Willys-Overland Limited, Toronto, Canada
Branches: Toronto, Montreal, Winnipeg and Regina

CARE OF CAR REDUCES COST

Novice Must See That Everything Is Working Properly With Car

Whether or not there is a shortage or a prospective shortage of gasoline, old High Cost of Gas is with us, apparently to stay for awhile. There must be some close figuring and an attempt to get the most out of every gallon. Of course, in figuring the cost to the gallon one must needs take into consideration a great many other costs besides the price paid for gas, and the novice would better spend an evening a week figuring out how to get the best run for his money.

One hands over a quarter, or a dollar, or two dollars, without thinking anything about it, but a record of these items and of the tips which go along with the auto would show a very large total for the touring season, and doubtless a perusal of such a record would suggest many ways in which a large proportion of the expense might have been saved. Of course, this does not apply to the man who has so much money that he has a hard time spending it, but then most of us are not in that class and have to figure.

Ignorance Expensive.

Then, too, the wear and tear of the car enter into the cost and a car which ordinarily would be ready to trade in after two years might be made to do four or five years if there were more attention paid to its care and operation. The shortage of cars during the war has taught us a lot about this, but the novice has not had this experience and should profit by the lessons others have learned.

Many an automobile is wasted more than it is used. That is, ignorance of the car causes wear and tear greater than that occasioned even by hard running. In the matter of the tires alone this item is the largest proportion of expense, according to the tire dealers. That is, the average driver might double the life of his tires if he knew how to treat them with respect. Such things as driving in the holes in the road, or deep ruts, turning corners on two wheels, jamming on the brakes so that the car slides, and neglect of the clutch so that it jerks the car when let in, all causes wear which might be prevented.

Likewise, neglect of the wheels themselves, letting them get out of true, under inflation, neglects of the small cuts in the shoe, permitting the oil or grease to remain on the tires, and excessive speed on country roads, all add to the cost.

Oils and grease have advanced in cost along with the gasoline, and are now so valuable that the least waste is almost unpardonable. But, on the other hand, enough of both must be used or there will be a lot of worn bearings to be replaced. The man who has bought a new car should watch all bearings very carefully until they have had time to work in properly. Screw down the grease cups at first twice as often as the rules call for and be over-particular to keep enough of the oil in the crank case.

All these things enter into the economical use of gasoline and by no means exhaust the list. Economy means that every moving part must work properly and it is the functions of oil and grease to accomplish this. The brakes should not drag on the drum; the clutch should not slip; every cylinder should fire in its turn and the carburetor should feed in exactly the right amount of gas for perfect performance. The carburetor is presumed to be properly adjusted when the car is received, but it occasionally happens that it is not.

Too much carbon in the cylinders also cause a loss of power, and if the muffler is not clean there is a back pressure which eats up power, and this, of course, all means a larger consumption of gasoline.

The ignition system has a great bearing upon economy in gas consumption. The spark lever needs to be kept well advanced, although it may be necessary to shift it a great deal in touring with present battery systems of ignition. Plugs must be kept clean, and properly adjusted, the interruptor points likewise, and the distributor must be free from dirt and excess oil. Then, too, the compression must be kept right so that there are no leaky valves or valve springs so weak that the valves jump, leaky gaskets, plugs, valve caps, petcocks, or any other places past which compression may escape.

The novice driver should not leave it to the garage man or anybody else to see that everything is in first-class order, clean, lubricated, adjusted, so that unnecessary expense is not added to the high price which one is obliged to pay these days. If he will learn his car, not alone how to run it, but how to take care of it, to keep it in trim, he will be sure of getting the most possible out of every gallon of gas.

GRAY-DORT

THE nation-wide friendship for the Gray-Dort cannot be based on price alone, for there are cars selling at lower prices.

Evidently motor car buyers have determined for themselves that the value and thrift of the Gray-Dort are very unusual.

In less than five years the Gray-Dort has outstripped, in demand and production, a dozen cars which have been on the Canadian market longer. It is now one of the four largest-selling cars in Canada.

At the present rate of sales, the market will shortly be bare of Gray-Dorts. The wise purchaser will act at once.

Jameson & Willis Limited

745 Fort Street Phone 2940

PRICES.
ALL TAXES INCLUDED

Model 15	Regular	$1,575
" 15M	Special	$1,746
" 15D	Ace	$1,862
" 10	Roadster	$1,575

All f.o.b. Factory—Freight Only Extra

GRAY-DORT MOTORS, LIMITED

CHATHAM, ONTARIO

ACME AUTO REPAIR SHOP

741 Fisgard St. Phone 512

TRUCK WORK A SPECIALTY

Repairs and Overhauling of All Makes of Cars. We do Truck Work Any Hour of Day or Night

NIGHT PHONE—2559R

Special rates by the week

Why Not Get Your Share of Motoring Pleasures Without Buying a Car?

Our Business of Renting Well-Kept Cars Without Drivers Makes That Possible

HUPMOBILES DODGES | FORDS CHEVROLETS | OVERLANDS CHANDLERS

VICTORIA DRIVE YOURSELF AUTO LIVERY LIMITED

CARS TO RENT WITHOUT DRIVERS

721 View Street, Phone 3053. Also Corner of Courtney and Gordon (Jameson & Willis' Old Stand). 'Phone 846.

ROAD HOG MAKES MOTORING UNSAFE

With the rapid increase of motor travel on the nation's highways, there is a growing demand that all motorists observe with greater care some of the simple rules of fairness and safety.

The driver who refuses to show courtesy to other cars is growing in disfavor, and his unpopularity bids fair to increase rather than grow less.

One of the most despised types of discourteous driver is the one termed inelegantly but quite accurately the "road hog." He is the fellow who insists on taking two-thirds of the road and crowding your car off the paved road when you meet him, or who refuses to turn out so you can get by when you overtake him. By his tactics he not only takes joy out of the lives of other motorists, but also actually endangers their safety.

Passenger car drivers might well follow the example of drivers of motor trucks on this point of giving the other fellow his share of the road. Every motorist who spends much time on highways frequented by motor trucks knows that there seems to be a feeling of pride among the truck-driving fraternity in having trucks show every possible consideration to other cars. It is a much less simple matter for a big truck to pull to one side than it is for a light passenger vehicle, yet many a motorist touring on heavily traveled roads, will remember with what cheerful quickness some heavily loaded truck pulled to one side to let him pass at the very first blast of the horn.

In searching for a reason for the [illegible] uniform courtesy shown by truck drivers, it is not necessary to look far. Nearly every motor truck bears conspicuously the name of the firm which owns it. That truck is a touring advertisement of the company. Every truck driver who is proud of his company knows that no easier method could be found of establishing good will for it than by manifesting on the highway the courtesy and fair dealing his firm stands for.

If passenger cars were similarly placarded with the names of their owners, some drivers who now dash along the turnpikes with little regard for other people's rights or comfort, might join the army of those who try to please. It would be mighty poor advertising for some business man who depends on public favor to rush about constantly showing discourtesy to other motorists.

FEDERAL MOTOR TRUCKS

need no introduction to you. If you do not already own a

FEDERAL

you at least are familiar with Federal's ten-year record of long life, dependability and economy.

REVERCOMB MOTOR CO.

Distributors

Phones 4917-4919 925-933 Yates St.

They stand any service in any motor or engine

Champion

Dependable Spark Plugs

This includes low speed tractors, or high speed racing cars with all the intermediate speeds. Yes, and the careless handling outside the motor too.

By giving efficient service in heavy duty tractors, developing terrific heat and tremendous shock strain, Champions have earned the right to the name which has become another word for spark plug dependability. A special Champion plug has been developed to meet each peculiar ignition requirement in every type of gas engine, in motor cars, trucks, tractors, farm and stationary engines, motor boats, motor cycles and aeroplanes.

Dealers in motor supplies everywhere can furnish you with the right type for your motor.

Look for "Champion" on the insulator as well as on the box.

Champion "Heavy Stone"
B-13, ¼-inch B-43, ⅞-inch, 18
B-53, ⅞-18, long B-73, ¾-inch
B-83, ¾-in., long
Price $1.25
Specially adapted for heavy service cars, tractors, trucks, farm and stationary engines 92

Champion Spark Plug Co. of Canada, Limited
Windsor, Ontario

Largest Factory in Canada making Spark Plugs exclusively

When you buy a Chevrolet "Four Ninety" Touring Car you purchase a convenient and reliable means of economical transportation. For Chevrolet cars are built to render the greatest measure of utility.

Whether you want an automobile for family use, for business purpose or for both, the Chevrolet will give you all that is most desirable in mechanical efficiency and motor car beauty, with the assurance of constant safety, comfort and dependability at a very low cost for upkeep.

Come in and inspect this model, and the famous valve-in-head motor with which it is equipped—the motor that has achieved such remarkable records for fuel economy.

Four Ninety Roadster ...	$1265
Four Ninety Touring.....	$1280
F.B. Roadster	$2095
F.B. Touring	$2125

BEGG MOTOR CO., LTD.

937 View Street Phone 2058

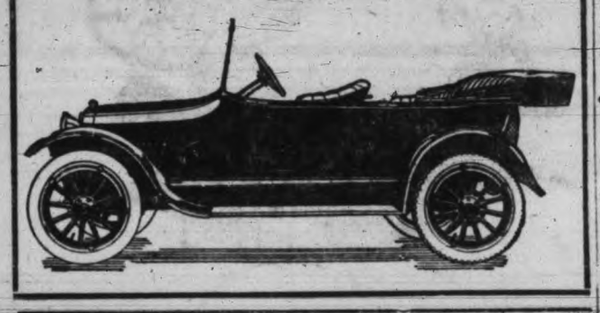

FIRST 1,000 MILES WITH NEW CAR IS MOST TRYING

Expert Tells of Necessity of Handling Machine Extra Carefully At First

By William H. Stewart, Jr.

The dealer has just left your new car at the door, and promptly you invite the family to go for a short ride. Doesn't the engine sound powerful and quiet. Your critical tests all meet with satisfaction, and you realize that it means sun, flowers and red blood, and that it will pay its costs in health for you and yours. But—are you interested in your car's health. Do you intend to keep it fit from the start? Of course you do!

After the first trip take a wrench and go over every nut and bolt on the car to make certain that they are all tight. The engine parts should be given especial attention, for the slightest defect here will result in misfiring and poor carburetion. Make your inspections frequently for the first 1,000 miles until the car will have worn in somewhat; then you can relax your vigilance a bit.

Make a thorough study of the instruction book. Look at the lubrication chart and familiarize yourself with the location of every grease cup and oil hole, then see that they are kept filled properly. This will insure you against worn parts or scored bearings and, incidentally, allow you to learn the lubrication system thoroughly.

When an automobile is built the engine has been run but little, and every part is fitted tight to make them snug after the roughness has worn off. Consequently the car is very stiff and will not show much speed until those parts wear in. So don't exceed twenty-five miles an hour until your speedometer registers 1,000 miles. By so doing each part will "find itself," and you will be perfectly safe in exceeding thirty miles per hour. If you force a car before it has obtained the 1,000 miles it will result in a noisy engine and premature repairs.

Drain off the oil every 500 miles and replace it with fresh. You will be surprised at the quantity of grit and dirt that comes from the crankcase.

The bearings and pistons throw off small particles of metal, which, if you don't remove the old oil, will work into the bearings and cause serious results. Perhaps your motor will show a tendency to overheat when new. Don't let this worry you, for it's merely the friction caused in wearing off the rough surfaces of the engine. Drive intelligently and just give her plenty of oil and water and soon this trouble will disappear.

Every now and then the new car should be jacked up, the wheels shaken and the looseness removed. As the bearings become accustomed to their work the need for adjustment will go away as do the other ills.

Be careful of your gasoline adjustment on the dash. Do not leave it "rich" any longer than is necessary, for this results in an extra amount of gasoline getting into the engine, which will, of course, thin the oil.

The body cleaning should be done very carefully for the first month or so. Use a simple flow of water, without spray or force. If you don't the finish will be marred. The longer your drive without unnecessary cleaning, the harder the varnish will become.

Buy Best Oil.

Do not allow the engine to race or to run when the car is standing. Self-starters are made to be used, and it's good for the battery to be operated intelligently.

Keep the tires fully inflated—soft tires consume power as well as destroy themselves.

Keep the carburetor adjusted at the leanest possible mixture—a lean mixture reduces carbon deposits.

Don't try to economize by purchasing the "just as good" oil. Buy the right, best grade and change the supply about every 500 miles. You will find this the most economical in the long run.

If you follow the car driven by an expert, you will notice that he maintains a constant speed, that he does not loaf along and then suddenly jump to forty miles an hour. You use more gasoline when you accelerate. Select a safe driving speed, making only gradual speed changes when it is necessary. Observe how the other fellow does it and profit by his experience.

-PASTES AND LIQUIDS-

2 in 1

SHOE POLISHES

THE BIG VALUE BOX
THE GREAT HOME SHINE

2 in 1 Shoe Polishes keep the leather soft and pliable and their use will double the life of Shoes

For Black, Tan, Ox-Blood, Dark Brown and White Shoes

THE F. F. DALLEY CORPORATIONS LTD., HAMILTON, CAN.

MANY TRIPS TO MOON

Annual Mileage Of Tires During 1920 Will Represent 320,000 Lunar Excursions

Washington, Sept. 4.—It is estimated that 40,000,000 automobile tires will be manufactured in 1920. An automobile trade journal figures, that, assuming each tire traveled 4,000 miles, the total annual mileage traveled by tires in 1920 would be equal to 320,000 round trips between the earth and the moon.

15,000,000 MOTORS SOON

Washington, D. C., Sept. 4.—Every indication points toward a total motor registration in the United States by 1925 of double the present figure—or 15,000,000 passenger cars and trucks.

THE ONLY SPRINGS we make are for pleasure cars, trucks and for wagons

McDONALD & NICOL

Residence 4190R. 721-23 Fisgard St. Phone 38. Residence 3792L.

"Best for Baby Best for You"

BABY'S OWN SOAP

Baby's Own Soap

You don't need powder after a wash with "Baby's Own Soap". It leaves the skin fresh, smooth, white and with the delicate aroma of the Roses of France and Geraniums of Tunis to which "Baby's Own" owes its perfume.

In the interest of your skin—Buy "Baby's Own Soap".

ALBERT SOAPS LIMITED, Mfrs., MONTREAL. B-7-20

What The Experts Say

Some don'ts for driving are not to fail to give a hand signal when turning or stopping; don't cut corners; don't have the muffler cut out when driving; don't overload the car, speed, don't forget that the traffic officer regulates traffic and don't resent his direction. He is doing his best to prevent accidents.

The searchlights attached to some of the new models of cars, are attached to the windshield and may be used for reading road signs at night.

The debris that is found in the trough under an ordinary grindstone makes good valve grinding paste when mixed with grease.

Anxiety to go faster when running on low speed is responsible for many breaks in transmission, universal joints, differentials and driving axles.

There is no part of the car of greater importance to the occupants and to other users of the highway, than the brakes. It is the modern brake lining that to-day makes the car so easily handled, and which is the factor of safety in operation in thickly settled sections, or in coming down mountain roads.

When the purchaser of a car gets a demonstration he does not usually ask for a brake test. It is taken for granted that the brakes are all right. A car going at thirty miles an hour should be able to be stopped in thirty feet if necessary. But he owner should not be content with simply knowing that there are brakes on his car. He should study them. He should learn why they act as they do. He should know what is the matter when they begin to slip and how to remedy the trouble.

A performance point that is not generally known about the tires that equip racing cars is that the heating up of the tires is the result of external friction caused by the rapid flexing of the tire, rather than the result of a temperature outside the tire. In the terrific running of the modern speedways tires heat up until a point of equilibrium is reached, when just as much heat is escaping from the tire as is being generated by its constant rolling. On a hot day this point of equilibrium may be forty or fifty degrees higher than on a cool day, and an increase of air pressure of ten to twenty pounds results. But this increase in pressure does no harm, for as soon as the car stops and the tire is left standing the temperature and the air pressure will return to normal.

Here is where a motorist often makes a mistake. For if he reduces his pressure after it has risen slightly because of the rapid flexing of the tire, in fast driving, when the tire has stood for a while the pressure will drop and the tire is quite liable to be run underinflated and wnolsli tupbo etufoo shrd srhld shrc will soon be put out of commission.

Oliver Lippincott and E. Russel, of Los Angeles, California were the first to ride into the Yosemite Valley in a motor vehicle. This was twenty years ago.

The average automobile buyer is over thirty-five years of age, has an income of $275 per month, buys a $1,044 car, paying forty-four per cent. cash.

Motorists always have the "Picnic" Spirit—

they enjoy a relaxation, free-mindedness, happy unconcern, when they drive a car equipped with Tires they know are strong and durable and give no trouble on the road. The *Sure* Tires, that take you there and bring you back, are the "Gutta Percha" Tires.

Head Offices and Factory: TORONTO.

"GUTTA PERCHA" TIRES

Sold and used throughout the British Empire.

Old Dutch Cleanser

—makes sinks clean and spotless.

Use it for ALL cleaning and scrubbing throughout the House.

Economical and Thorough

To the Stage Traveling Public

Realizing the inconvenience to which you are put in waiting for stages on the open street, we have opened a commodious and comfortable rest-room, with facilities for checking baggage. Stages leave for all parts from this depot.

This Rest-Room Service is extended to you without charge.

We are at your service.

M. & L. Interurban Stage Depot

We Carry the Best in Fruit, Confectionery, Groceries and Tobaccos.
1307 BROAD STREET.
Phone 5206, Local; 6963O, Long Distance

REGAL
FREE RUNNING
Table Salt
THE CANADIAN SALT CO. LIMITED
MADE IN CANADA

ATHLETES

"ABSORBINE JR." Makes an Ideal Rub-Down.

Football and lacrosse players, tennis and golf enthusiasts, runners and oarsmen, find quick relief from bruises and muscle soreness after a brisk rub-down with a trainer's wash made of one ounce of "ABSORBINE JR." and a quart of water or witch hazel.

This wash—used by many prominent athletes, physical directors and trainers—is healing, soothing, strengthening and invigorating. Puts vim into tired, lame muscles—wonderfully effective in strains and wrenches—prevents "next-day" soreness.

"ABSORBINE JR." keeps the muscles pliable and in proper tone.

Keep a bottle of "ABSORBINE JR." in your locker. $1.25 a bottle—at most druggists or sent postpaid by W. F. Young, Inc., Lyman Building, Montreal. 34

MUTTON PRICES UP

Mutton prices jumped two cents a pound on the local wholesale market today. Other wholesale meat prices are unchanged.

Beef		.20
Pork		.31
Mutton		.22
Lamb		.30
Bacon	.49@	.64
Ham	.50¾	.54
Lard	.28@	.31

Nanaimo, Sept. 7.—Miss Adelaide Bool, who is leaving shortly to reside at Gibson's Landing, Howe Sound, was presented with a handsome china set by the choir and congregation of the Methodist Indian Mission Church, in recognition of her services during the past year as organist of the mission. Rev. P. R. Kelly, the pastor of the Indian Mission, made the presentation, the arrangements for the reception, which included a supper, with concert and games, being under the care of Mrs. Kelly.

TOMATO PRICES FALL $1 A CRATE

Blackberries and Some Grades of Apples Are Cheaper

Local tomatoes of both first and second grades are down $1 a crate to-day on the local wholesale market. Blackberries are also cheaper and cucumbers are down somewhat.

Pear prices show a firmer tendency, while some grades of apples, becoming more plentiful, are having their quotations shaded.

Watermelons are now down to six and seven cents a pound.

Potato prices remain unchanged with a slight tendency to rise. A carload of netted gems is due here next Tuesday. They will wholesale at $2.75 a sack.

To-day's local wholesale prices are:

Butter—	
Salmon Arm (bricks)	.46
Hollybrook, fresh creamery	.44
Hollybrook, bricks in cartons	.45
Buttercup creamery	.43
Clover Valley	.43
Cheese—	
Ontario, solid, per lb.	.33
Ontario Twins	.33½
Ontario Singles	.33½
Stilton	.38
B. C. Cheese	.33½
Eggs—	
B. C. New-laid	.75
B. C. Storage	.47
Manitoba Fresh	.43
Fish—	
Haddies, 15-lb. box, lb.	.15
Bloaters, 10s	.11
Kippers, 10 lb. box, lb.	.13
Sablefish, smoked 15 lb. box, lb.	.20
Sablefish, kippered, 10 lb. box, lb.	.22
Codfish Tablets, 20 lb. box, lb.	.15
2½ and	.22
Kippered Salmon, 10 lb. box, lb	.22
Potatoes—	
Local, new, per sack	2.25@ 2.50
Netted Gems, car due Sept. 7	2.75
Onions—	
Walla Walla, per sack	2.50
Walla Walla, per crate	2.25
Australians, per crate	2.50
White Pickling Onions, 4-basket crates, small size, per crate	2.00
Medium size, per crate	1.75
Vegetables—	
Lettuce, head, outdoor, doz. .85@	1.75
Cauliflowers, according to size, per dozen 1.00@	2.25
Beets, new, per sack	2.50
Carrots, new, per sack	2.50
Turnips, new, per sack	2.00
Parsnips	2.25
Green Onions, per doz.	.40
Tomatoes, No. 1, per crate	2.00
Hothouse Tomatoes, No. 2, crt.	2.50
Outdoor Tomatoes	M.P.
Cucumbers, according to size, per doz. .75@	.50
Celery, Okanagan, per lb. .09@	.10
Fruit—	
Strawberries, ever-bearing variety, supply limited, per crate	6.50
Blackberries, 24s, per crt.	4.85
Canteloupes—	
Standards, 45s	4.50
Jumbos, 33s-36s	4.25
Flats, 45s, scarce 1.25@	3.00
Casaba Melons, per lb. .07@	.08
Honeydew Melons, per lb. .07@	.08
Watermelons, per lb. .06@	.07
Pears, Wenatchee Bartletts, Ripe, No. 1, per box	5.00
Green, per box	5.25
Peaches, table	2.75
Peaches, preserving	2.40
Wixon Plums	1.00
Tragedy Plums	2.85
Burbanks	3.50
Local Plums	M.P.
Grapes, Calif., Malagas crates	4.50
Logs, Malagas, per lb.	.15
Black, per crate	4.25
Tokays, per crate	9.00
Apples—	
Gravenstein, Calif.	5.50
Gravenstein, Wenatchee	4.50
Duchess, No. 1	2.50
Duchess, No. 3	2.25
Duchess, slatted boxes	1.75
Oranges—	
Valencias, all sizes 9.00@	10.00
Lemons—	
Sunkist, according to size 6.00@	7.25
Bananas—	
Per lb., city delivery	.13
Per lb., crated	.14
Grapefruit—	
Sunkist, per case	6.50
Honey—	
24 combs, per case	8.75
Figs—	
50 4-oz. pkts.	5.65
70 4-oz. pkts.	5.75
Layers, 4 rows	3.65
Nuts—	
Cocoanuts, per doz.	2.00
Walnuts, California soft shell, per sack	41.00
Per lb.	.43
Walnuts, Manchurian bleached per sack	39.00
Per lb.	.39
Walnuts, Manchurian, per sack	35.00
Per lb.	.37
Filberts	.37
Peanuts, green, per lb.	.17
Roasted, lb.	.23
Tarragona Almonds, sk. lot	.36
Broken	.34

HEAD OF DOMINION COMMAND ON TOUR

President R. B. Maxwell, of G.W.V.A., Spent Day In Victoria

President R. B. Maxwell, of the Dominion G. W. V. A., was in Victoria for a few hours yesterday afternoon. He is coming back in the Fall to address returned men. He predicts 1,000 branches of the association in the country before the year end. Miss Maxwell, his sister, is accompanying him on the holiday trip he is making.

Speaking in Vancouver on his mission he said: The G. W. V. A. to-day is the strongest, most virile and best equipped ex-soldiers' organization in the world. It was no fault of theirs if they had not got for returned men all that they justly claimed they were entitled to. It was absolutely necessary in his opinion that the central office of the association should be at Ottawa, because Ottawa was the seat of government.

Still Seeking Commission.

Dealing with the request of the G. W. V. A. for the appointment of a commission to investigate the question of re-establishment, Mr. Maxwell mentioned the appointment of a parliamentary committee but contended this was not enough. He credited the present Prime Minister with the statement that the "door was still open," and said that the only way to keep it open was to appoint the commission requested.

Veterans' Amalgamation.

Speaking with regard to negotiations under way for amalgamation with other soldier organizations, Mr. Maxwell said the necessity for calling a convention of the membership to discuss the matter would probably be revealed soon.

Mr. Maxwell declared the association had no direct interest in political matters, except in so far as the rights of the returned men and the widows and orphans of the fallen were concerned. They had put up a hard fight during the past four years and would keep it up.

Kill them all, and the germs too. 10c a packet at Druggists, Grocers and General Stores.

SOLDIERS PLAN MOVE FOR UNION

Ex-Service Organizations To Hold Conference For Amalgamation

Returned soldiers are making another move to amalgamate all service organizations.

Plans for a convention of all returned soldiers were made last night at the Army and Navy Veterans Clubrooms when Canon Hinchliffe of the Army and Navy and Col. W. N. Winsby, of the G.W.V.A., fathered the resolution calling for the convention.

Rules of this meeting are to be: Credentials must be produced to obtain admission, Provincial Government method of balloting to be followed, two speakers from each organization, and expenses to be divided.

The resolution submitted said: "That in the interests of the returned soldiers generally, and of the country at large, some form of federation or amalgamation of the existing ex-service organizations is desirable."

Comrades Axon, Bowden, Gillhooley, Winsby and Canon Hinchcliffe all urged closer union. Others attending included: Comrade L. McLeod Gould, of the G.A.U.V.; Comrade A. Aitken, G.W.V.A., Comrade Murdoch of the Comrades of the Great War, Comrade Middleton of the Imperial Veterans, Comrade R. P. Clark, Army and Navy, and Comrade Warren, of the British Campaigners.

Presidents of the various organizations are to name committees to make arrangements for a meeting to be held in a suitable hall for all service, and ex-service organizations, at as early a date as possible.

LAMBETH CONFERENCE WORK PRAISED BY NEW YORK BISHOP

Women To Have Larger Place In Church; To Unite Capital and Labor

New York, Sept. 4.—Bishop Charles S. Burch has arrived home from England, after attending the Lambeth Conference in London. He was accompanied by Mrs. Burch.

"The three most important results of the conference were the final stand taken by the Church of England regarding the relation between capital and labor, a discussion of the reunion of all Christendom and the higher place for women in the work of the church," Bishop Burch said.

"In regard to capital and labor, the people generally have to recognize that the world is facing a new future and co-operation, and good will must govern everything. The stand of the church is, first, an appeal to labor not to make unjust and destructive demands, and the same appeal will be made to capital. The attitude of the church is to work for the suppression of the spirit of unrestricted competition.

"The programme adopted for the reunion of all Christendom is the most advanced yet taken by any communion since the Reformation. It takes as a basis the two sacraments of baptism and communion and the Bible as the authority to which all matters under dispute will be referred. Another basis is the Nicene Creed. The fulfilment of this programme is to be expressed almost immediately by the interchange of pulpits and the recognition of the orders of other denominations.

"The Roman Catholic Church has hitherto refused to reciprocate, but we are receiving a great deal of assistance from the Greek Catholic Church, which had representatives at the conference.

"Women are to have a larger place in the ministry and councils of the church, although this does not mean that they will actually become ministers or priests. They will, however, have authority to make addresses from the pulpit.

Bishop Paul Matthews, of Princeton, another of the delegates to return, said the conference went on record irrevocably as against dissolution of the marriage contract.

Home Nursing Class.

Nanaimo—Members of the Home Nursing Class who won prizes at the recent picnic of the Canadian Western Fuel employees, have visited the home of Mrs. McMillan, and very agreeably surprised her with a presentation and address, as a token of appreciation of her help and services to themselves during their course of training. The presentation comprised a very handsome cut glass marmalade dish and silver spoon, and an address, read by one of the members.

I CAN HELP YOU

If you suffer from Piles, I can tell you how to treat yourself at home to get rid of

PILES FREE TREATMENT

A free treatment of my new absorption method will give early relief and prove to you its value.

Send no money, but write me to-day, and tell your friends about the free trial treatment.

MRS. M. SUMMERS,
Box 951 WINDSOR, ONT.

CITIZENS PICNIC AND SPORTS START VICTORIA WEEK

Many Prizes For Water and Field Events at Gorge Monday

With water sports and field sports at the Gorge at 2.30 o'clock in the afternoon, a monster citizen picnic at the Gorge Park from 5.30 to 6.45 o'clock to be followed by speech making, and a gigantic bonfire and community sing and fireworks, is the way Made-in-Victoria Week will be ushered in on Monday, Labor Day.

Bands will play at the Gorge from two until nine o'clock. The Labor Day water gala will be held under the Victoria and Island Athletic Association at Curtis Point. There is a long programme of races, diving and life saving competitions. The polo games come after the races. Canoe races are also on the programme.

Mayor Porter will start the speech-making at 7 o'clock sharp in the B. C. Electric Park after the picnic. His subject has been announced as "Increased Industry." Other speakers will be Publicity Commissioner Thomson of the Victoria and Island Development Association, Alderman Andros on" Patriotism and Civic Pride," J. C. Macdonald on "Objects of the Made-in-Victoria Movement," and Frank Higgins, K. C., on the "Unity Spirit."

After the speeches the Bohemian concert part will give a Made-in-Victoria show.

Seventy-five prizes for the water and field races have been given by these firms:

Sweeney Cooperage Co., Victoria Art Emporium, Western Pickling Works, Simmons, Ltd., Cocoa Cola Co., P. Burns & Co., Ltd., B.C. Cement Co., Ltd., Province Cigar Co., Phillip's Confectionary, Stevenson's Confectionery, Ormond's, Ltd., Royal Candy Factory, Victoria Candy Co., Wiper & Co., Cowichan County Association, Canadian Puget Sound Lumber Co., Liberty Candy Kitchen, Merryfield & Dack, Royal Dairy, Turner Beeton Co., Hamsterly Farm Products, Weiler Brothers, Brackman Ker, Scott & Peden, American Hat Store, Victoria Hat Factory, The Beehive, W. H. Wilkerson, Cameron Lumber Co., J. Leigh & Sons, McCarter Shingle Co., Moore & Whittington Lumber Co., Shawnigan Lake Lumber Co., British American Paint Co., Nag Paint Co., Crystal Spring Water Supply Co., Hiker Mfg. Co., Laurel Brand Jams and Canned Fruits, Victoria Preserving Co., Shaw Brothers, Rockside, Mount Royal Milling and Mfg. Co., B.C. Saddlery, F. Jeune & Bro., Silver Foam Soap Co., Fairalls Ltd., Thorpe & Co., C. J. Carey, Jameson's Coffee Co., Taylor's Blouse Shop, Sidney Rubber Roofing and Paper Co., The Hat Shop, The Crown Millinery Parlors, Miss Munro.

GLAND GRAFTING FAILS, SAYS DOCTOR

Savant Disputes Varouoff's Discovery and Denies Results

New York, Sept. 4.—Recent remarkable results in gland transplantation, which promise to make this phase of surgery the greatest advance in science within the past century, have created wide discussion as to the savant entitled to the honor of being the pioneer.

Dr. Serge Voronoff and Dr. J. Frank Lydston, of Chicago, have made claims of priority. Dr. Thomas W. Edgar, of this city, who qualifies himself as an expert, says that neither of these gentlemen is entitled to the credit. Dr. Edgar, a specialist in metabolism, resides at 766 West End Avenue. He said:

"Dr. Brown Sequard, of Paris, was the first physician to do research work on sex glands. This was in 1885, and I feel that he should be given credit as the pioneer in gland transplantation.

"As a matter of fact, however, the successful transplantation of the sex gland has never been accomplished, either in this country or abroad. In numerous cases the glands of an individual who died a sudden death, as from hanging or electrocution, have been transplanted onto another person. But the procedure has proven unsatisfactory.

"If any results have been attained, as claimed, they have been entirely transient, and more psychological than organic. Dr. Lydston must be given priority over Dr. Voronoff in transplanting glands, even though unsuccessfully.

"The day has not arrived when one may take a gland from one individual and transplant it into the body of another and have that gland function 100 per cent.

"I am working on a serum derived from the interstitial cells of the sex glands. I have successfully treated six cases with remarkable results."

SCHOOL INSPECTOR TO GO INTO ISSUE

Mill Bay School Question Reopened at Petitioners' Request

To H. B. Wingate White, on behalf of the residents of Mill Bay School District, the Department of Education has promised the attendance of a municipal school inspector to investigate the situation with regard to the proposed consolidated school question.

Mr. White waited on officials of the department yesterday, and lodged with them the accompanying petition which is self explanatory:

To the Honorable Minister of Education:

We, the undersigned ratepayers of Mill Bay School District hereby desire to record our protest at the conduct of the chairman, Mr. Trevor Keene, at the school meeting, held recently on the evening of Saturday, August 28, in the Mill Bay Schoolhouse.

We claim that Mr. Keene carried out his duties in a partizan and unfair manner; that he refused to carry out the wishes of the meeting as expressed by vote; that he refused to put to the meeting resolutions that were properly moved and seconded; and that the taking of the votes on resolutions that were put to the meeting were improperly carried out.

We question the legality of Mr Keene's occupancy of the chair, on the ground that it is not certain that he is a ratepayer.

We, therefore pray the Hon. the Minister of Education to declare the above meeting illegal and to order the minutes thereof expunged from the records of the Mill Bay School, and shall further direct that the trustees of the aforesaid school shall with due notice call another meeting for the same purpose, viz., to take up the question of consolidation, giving due notice of same and that on the occasion of this meeting an official of the Department of Education shall be present to insure that the conduct of same shall be in conformity with parliamentary procedure and the provisions of the legislative enactment of the Provincial Legislature.

The petition is signed by Nora McDonnell, W. T. McDonnell(Capt.) M. A. Nott, Mrs. W. H. Nott, Mrs. L. R. Barry, H. B. Wingate-White, E. B. Wingate-White, Mrs. L. F. Walton, L. F. Walton, Margaret Melrose, William Mudge, William Mudge, Junior, E. J. Mudge and George F. Plumb.

How Teddy Lost the Bear.

They say a sore corn interfered with his speed. Always apply Putnam's Corn Extractor. For fifty years it has been curing corns and warts. "Putnam's" never fails. Use no other, 25c. at all dealers.

False Economy at Luncheon

The young woman working on a small wage and the economical housewife out on a day's shopping are probably the ones who suffer most from the high price of restaurant food to-day, and this is partly due to their own lack of good sense. Moreover, the soda fountains were made for them!

Unfortunate Choice

A man, be he ever so hard up, eats. It may be in a cheap restaurant, but at noon-time thousands of his kind may be seen ordering meat or fish, with at least one side vegetable, and a cup of coffee. There is food both satisfying and sustaining. It will not impoverish his blood nor destroy his skin.

But a woman saves on food first. Giving her experience in this regard, a woman said the other day: "I can remember when I taught in high school from eight-thirty till one-thirty, worked on a daily newspaper from two to six and from seven-thirty until ten, eleven or twelve o'clock at night, wrote pot boilers or did private tutoring. I breakfasted on raw eggs and zwieback. My lunch consisted of a plate of vanilla ice cream and crackers. My only real meal was my dinner at night. To-day I do not wonder why I have a wretched diggestion and skin that is of no account at all. I know!

"At the same time that I was thus abusing my insides I wore silk stockings and silk underwear every day, although at that time few girls were doing that. With a lavish hand I gave away suits and dresses and shoes that to-day I would not hesitate to wear. The war and high prices have not been an unmixed blessing.

Drug Store Lunches

"But I was young then, and youth may be forgiven much. But only yesterday I was in a drug store when a woman at the soda counter arrested my attention. I could not make out whether she might be employed nearby or merely a lazy housewife who would not trouble to get her own luncheon. Her hat was the mushroom variety that quite hid her face as she bent above a lunch of doughnuts and chocolate ice cream soda. Her hands were the hands of a housewife, but they were grimy, too, with ink stains. She might have been one of those women who make a home for two and earn their share of the family income as well.

"And then she ordered her second chocolate ice cream soda, and as she did I saw her face. The mushroom hat had been well chosen! Her skin was muddy and harsh and broken out, and showed the scars of many previous eruptions. Yet she continued to lunch on doughnuts and two chocolate ice cream sodas."

Its Own Reward

Why will women thus save a bit of time, money or effort and pay for such savings with portions of their health and comeliness? It requires a very little extra pains and a slight additional expenditure in money to select or prepare a simple, tasty nutritious lunch. Girls in business and busy women at home lunching alone will reap the full benefit, however, of giving this extra care to their noonday diet.

HAS A KIND NATURE

"Agnes says she's refused no less than six offers of marriage."

"How thoughtful and considerate of her."—Boston Transcript.

TAKE COAST HOTELS WINTER TOURISTS FROM PRAIRIES

Famous Westholme Grill To Be Re-opened Next Month To Tourists

To handle the Winter tourist business that is coming to the Canadian Coast cities from the Prairies, instead of making for the South as in former years, R. E. Noble and J. W. Thompson, have taken over the Westholme Hotel here. They are also taking over the big hotel in Vancouver which will be run in conjunction with the Westholme in handling the Prairie tourist business.

The Westholme Grill, with its orchestra famous until a couple of years ago, when it was closed because of war conditions, will be re-opened in a month. Workmen will be set at work within a few days to renovate the interior of the grill which has the most expensive fittings of any place of its kind in Victoria.

Mr. Noble has been operating three hotels in Calgary. Before that he was in charge of hotels in other cities from Toronto to this coast.

Mr. Thompson has been for twenty years in the dining and sleeping car service of the C. P. R. For six years he was in Regina. During the last two years he has been with the Southern Pacific Railway in Oregon.

Because of their experience in the Northwest, Thompson & Noble, as the firm will be known as, think they know how to meet the needs of the Winter tourist from the Prairies.

"This is the land of opportunity for the hotel owner," said Mr. Noble today. "That is the reason why we have come to Victoria."

"Vancouver Island's Winter attractions are beginning to outshine those of California in the eyes of Prairie people who look for a milder climate," said Mr. Thompson. "The heavy exchange which Canadians have to pay to get their money changed into American money is partly responsible for this."

The partners will alternate in their management of the two hotels. Mr. Noble will look after the Westholme for a while and Mr. Thompson will take the Vancouver house. In a few months they will change over.

Useful Life-Saving Tip

By Malcolm MacLeod, 1109 Hillside Avenue.

How a person, by using a hat and a handkerchief, can go to the assistance of any person in the act of drowning, is a knack which is well worth knowing.

Spread the handkerchief on the ground and place a hat with the brim downward on the middle of the handkerchief. Then tie the handkerchief round the hat as you would tie up a bundle, keeping the knots as near the centre of the crown as possible. Now, by seizing the knots in one hand, and keeping the opening of the hat upwards a person without knowing how to swim, may fearlessly plunge into the water, and save the life of a drowning person.

If a person should fall out of a boat or the boat upset by going foul of a cable, etc., or should he fall off the quays, or indeed fall into any water from which he could not extricate himself quickly, had he the presence of mind to whip off his hat and hold it by the brim, placing his fingers inside the crown, and hold it up, he will be able to keep his mouth well above water.

TIDE TABLE

September.

Date.	Time	Ht	Time	Ht	Time	Ht	Time	Ht
	h. m.	ft.	h. m.	ft.	h. m.	ft.	h. m.	ft.
1 ..	4.30	7.0	10.33	4.5	16.36	7.7	23.30	3.8
2 ..	5.44	6.7	11.[illegible]	4.2	16.59	7.9	....	..
3 ..	0.24	3.2	[illegible]	6.5	11.25	5.9	17.22	8.2
4 ..	1.21	2.7	8.36	6.5	10.26	6.4	17.44	8.4
5 ..	2.19	2.3	....	..	....	..	18.09	8.6
6 ..	3.18	2.0	....	..	....	..	19.00	8.6
7 ..	4.15	1.9	....	..	....	..	20.38	8.1
8 ..	5.16	1.9	15.00	7.5	17.06	7.3	22.15	8.3
9 ..	6.05	2.1	15.13	7.5	18.21	6.8	23.28	8.1
10 ..	6.56	2.4	14.08	7.4	19.20	6.0	....	..
11 ..	0.33	8.0	7.42	2.8	14.25	7.5	20.10	5.2
12 ..	1.36	7.8	8.23	3.4	14.46	7.7	20.58	4.4
13 ..	2.40	7.6	9.03	4.1	15.09	7.9	21.44	3.8
14 ..	3.48	7.3	9.42	4.8	15.34	8.0	22.29	3.3
15 ..	4.57	7.0	10.21	5.5	16.00	8.2	23.15	3.0
16 ..	6.12	6.8	11.00	6.2	16.25	8.2	....	..
17 ..	0.05	2.8	....	..	....	..	16.46	8.1
18 ..	0.58	2.8	....	..	....	..	16.29	8.0
19 ..	1.52	2.8	....	..	....	..	16.31	7.9
20 ..	2.45	2.8	....	..	....	..	13.42	7.8
21 ..	3.40	3.0	....	..	....	..	14.07	7.9
22 ..	4.36	3.1	14.36	7.8	20.36	7.0	22.12	7.1
23 ..	5.29	3.2	14.54	7.6	20.08	6.7	23.10	7.1
24 ..	6.17	3.4	14.00	7.4	19.42	6.3	....	..
25 ..	0.07	7.1	7.01	3.6	13.38	7.5	20.00	5.5
26 ..	1.03	7.2	7.41	3.9	14.04	7.6	20.20	4.8
27 ..	1.58	7.3	8.17	4.2	14.19	7.7	20.50	4.0
28 ..	2.54	7.3	8.52	4.7	14.34	7.9	21.27	3.2
29 ..	3.54	7.3	9.26	5.3	14.52	8.2	22.09	2.6
30 ..	5.00	7.2	10.01	5.9	15.12	8.4	22.57	2.1

The time used is Pacific standard, for the 120th meridian west. It is counted from 0 to 24 hours, from midnight to midnight. The figures for height serve to distinguish high water from low water. Where blanks occur in the table, the tide rises or falls continuously during two successive tidal periods without turning.

SUNRISE AND SUNSET

Time of sunrise and sunset (Pacific standard time) at Victoria, B. C., for the month of September, 1920:

	Sunrise Hour	Sunrise Min.	Sunset Hour	Sunset Min.
1	5	30	6	56
2	5	31	6	54
3	5	33	6	52
4	5	34	6	50
5	5	36	6	48
6	5	37	6	46
7	5	39	6	44
8	5	40	6	42
9	5	41	6	40
10	5	43	6	38
11	5	44	6	36
12	5	45	6	34
13	5	47	6	32
14	5	48	6	30
15	5	50	6	28
16	5	51	6	26
17	5	52	6	24
18	5	54	6	22
19	5	55	6	20
20	5	56	6	17
21	5	58	6	15
22	5	59	6	13
23	6	00	6	10
24	6	01	6	08
25	6	03	6	06
26	6	05	6	04
27	6	06	6	02
28	6	08	6	00
29	6	09	5	58
30	6	10	5	56

The Meteorological Observatory, Gonzales Heights, Victoria, B. C.

Internal and External Pains are promptly relieved by DR THOMAS' ECLECTRIC OIL

THAT IT HAS BEEN SOLD FOR NEARLY FIFTY YEARS AND IS TO-DAY A GREATER SELLER THAN EVER BEFORE IS A TESTIMONIAL THAT SPEAKS FOR ITS NUMEROUS CURATIVE QUALITIES.

2 Weeks From Monday
Starting September 20

Every business man and woman in the Pacific Northwest has an unusual opportunity, when

The First Seattle Business Show

will take place in the big Seattle Arena, 5th Avenue and University Street, where, under one roof, beautifully staged, will be held

An Exposition of Business Equipment, Methods and Service

With Demonstrations by Experts

Every business man and woman is invited to attend, without cost, as guest of the exhibitors, this School of Practical Business.

REMEMBER THE DATE—SEPTEMBER 20 TO 25

and come to Business Executives. Send name and address on company's letterhead and you will receive a special executive's ticket of admission.

BUSINESS EXPOSITION COMPANY
333 Burke Building Seattle, Washington

MISS M. E. LIVINGSTONE

Autumn Millinery

What Is Most Becoming?—That's the Only Problem in Millinery

YOU can simply try on hat after hat until you find the one that becomes you best. For there are large hats and small hats, hats with wings and ostrich fancies and hats with decorative ribbons, hats in a variety of shades, hats of duvetyn and velvet, and hats with dazzling embroidery. It's really a wonderful collection of hats—hats that you will enjoy to see—let alone wear.

INSPECTION INVITED

CROWN MILLINERY PARLORS

View Street Spencer's Arcade

FOR RESULTS UTILIZE TIMES WANT ADS.

SERVICES IN THE CITY CHURCHES

Miss Frances Nickawa

The Cree Elocutionist, who will be heard in

RECITAL

Of Pauline Johnston's Indian Legends and Poems

WESLEY CHURCH

Corner McPherson and Fullerton Avenues

Thursday Evening

September 9, 8.15 o'Clock

Admission 50 Cents

Tickets on Sale at
Lee & Fraser's, 1222 Broad Street
Fletcher Bros., 1121 Government Street
Clearihue's Drug Store, McPherson and Graigflower.

Will Hold Services.—Rev. Thomas Gladstone will take both services at the Church of Our Lord to-morrow, in the absence of the Rev. Arthur de B. Owen, who will be absent in Vancouver.

METHODIST CHURCH TO RE-OPEN SUNDAY

To-morrow the Metropolitan Methodist Church, which has been undergoing extensive repairs and renovation for the past six weeks, will be re-opened for religious worship. The congregations that will attend these re-opening services will find themselves in an auditorium, beautiful in appearance and conducive to the spirit of religious devotion. The interior has been beautified by decorative skill in a manner in keeping with the purpose for which the building was erected. The walls and ceiling have been finished in pleasing shades of champagne and buff coloring while the pews have received a rich stain of oak.

The new pulpit presented by Mr. Williams has been stained and varnished in like manner.

The fretwork about the gallery has been finished in blue and gold, while in harmony therewith, the pulpit, the platform, and the upholstery of the seats consist of a covering of a soft shaded blue plush. The doors that formerly opened into the auditorium have been exchanged for heavy oak doors. A beautiful blue carpet has been placed on the floor before the pulpit, while the aisles are covered with a heavy cork linoleum.

Furniture and hangings about the choir and pulpit platform are in keeping with the whole plan of decorations and one of the most beautiful auditoriums in the city is now open.

Exterior Improved

The exterior of the building has been painted, decorated, and repaired; and the same care in workmanship and the same harmony of color scheme preserved here as in the interior. The carrying out of the scheme of renovation has been made possible by the generous provision made by the executors of the late David Spencer, who was for many years a faithful member of the Metropolitan Church.

The Mother Church

This historic church is spoken of as the Mother Church of B. C. Methodism, inasmuch as the first work done by the Methodist Church in B. C. was inaugurated sixty-one years ago by Rev. Ephraim Evans. The first Methodist Church erected was built on the corner of Pandora and Broad Street, on the site now occupied by Brackman Ker Milling Co. The present building was erected some thirty years ago by Messrs. Hugh Macdonald and W. H. Burkholder, both of whom are still in the city, and honored and respected members of the church. The stone used in construction was obtained from the locality about Victoria, while the slating for the roof came from Bethlehem, Pennsylvania. The organ, which has been recently installed, was built by Cassavant Brothers, Quebec, and is considered to be worth $25,000. The church as it stands at present represents a value of over $175,000 and commands one of the most imposing corners in the city of Victoria.

The church, while occupying its present site, has been ably served by the following ministers: Revs. Coverdale Watson, Solomon Cleaver, James C. Speer, Elliott S. Rowe, George K. B. Adams, Thomas E. Holling, Charles T. Scott, Herman S. Osborne. In June of this year the present pastor, Rev. Dr. W. J. Sipprell was appointed. The church is in a flourishing condition and is one of the centres of religious influence in the city.

The programme of services on Sunday will be as follows:

11 a. m.—Sermon by the pastor, Rev. Dr. Sipprell. Subject; "My House of Prayer."

Musical numbers—
Anthem — "Praise the Lord O Jerusalem" ..... Maunder
Solo, Mrs. Lewtas.
Soprano Solo—"God's Love" .... Ward-Stephens
Mrs. Emsley Yeo.

2.30 p. m.—Sunday School Session.

7.30 p. m.—Sermon by the pastor, Rev. Dr. Sipprell. Subject: "Jesus, the Man of Hope."

Musical numbers—
Anthem—"The Lord is My Light." ..... Sydenham
Solo—"The Song the Angels Sing" ..... James
Mrs. E. Williams.

Grace Lutheran Church.—The attendance at Grace English Lutheran Church, recently re-opened, is increasing, and the Sunday School is growing. Rev. P. E. Baisler reports that there is now an enrollment of thirty in the school and that a more rapid growth is assured. A Confirmation class is about to be organized. Commencing to-morrow regular Sunday evening services are to be held at 7.30 o'clock, making the Sunday services now: 11 a. m., 7.30 p. m., with Sunday School at 2.30 o'clock.

☆ ☆ ☆

Services at St. John's Church.—Sunday being "Labor Sunday," the service in St. John's Church on Sunday evening will be of an appropriate nature. The Rector, Rev. F. A. P. Chadwick, will preach on the subject of "Christianity and Labor." At the morning service, being the first Sunday of the month, there will be Holy Communion, the sermon being delivered by the Rector.

DEAN QUAINTON BACK FROM SOUTH

Lectured at Summer School For Clergy in Denver Diocese

The Dean of Columbia, Very Rev. C. S. Quainton, D. D., returned this week from visits to American cities where he fulfilled lecturing and preaching engagements, and is announced to preach at both morning and evening services in Christ Church Cathedral to-morrow.

At the eleven o'clock service on Sunday morning, the Dean will resume the series of sermons on "The Sermon on the Mount," and at the evening service at 7.30 in the Cathedral, will preach on "The Life of David." The latter subjject is in continuation of the course of sermons on Old Testament characters delivered by the Dean on Sunday evenings during the Summer months in the Cathedral.

During his recent absence from the city, Dean Quainton was one of the principal lecturers at the Summer school for clergy of the Diocese of Colorado, held at Evergreen, among the foothills of the American Rockies. The Dean also preached in Denver Cathedral, a noble Gothic building with a present seating capacity of 1,000 people. At Seabeck, Dean Quainton lectured before a large gathering of students assembled for the annual conference of Northwest American Universities, conducted under the auspices of the Y. W. C. A., with a view of training young women university students for leadership in life and service.

NOTED MISSIONARY TO DELIVER LECTURE

Rev. Chas. E. Motte, until recently superintendent of the Scottish Coast Mission to Sailors and Fishermen and who spent six years with the trawlers and mine-sweepers in the North Sea, will address the Sunday School of St. Paul's Presbyterian Church, Victoria West, to-morrow at 2.30 p. m.

Mr. Motte, who prior to his work among the mine-sweepers was a prison worker, comes to this country from Scotland to take charge of the work among the loggers and fishermen on the West and North of Vancouver Island, under the Home Mission Board of the Presbyterian Church, arriving at Alberni with his wife and little boy only a few days ago. Mr. Motte, who is in the city negotiating the purchase of a mission launch, will take part in the open air service to-night at 7 o'clock, corner Government and Johnson Street. Mr. Motte was ordained as a lay evangelist by the Church of Scotland.

Cathedral Classes To Resume.—Classes for boys and girls in the primary, junior and senior divisions of Christ Church Cathedral Sunday School will open another season's work to-morrow, assembling in the Cathedral schoolroom on Quadra Street at 2.30 p. m. Throughout the Summer the work of the school has been carried on in groups, but to-morrow reorganization into smaller classes according to day-school grading and the pupil's age will be begun in preparation for the intensive teaching work and group activities of the Fall and Winter months. The annual outing and picnic for members of the Cathedral School will take place next Saturday to Deep Bay, arrangements for which will be announced at the open sessions of the school to-morrow.

☆ ☆ ☆

To Preach Here.—To-morrow Rev. Andrew Fish, of Eugene, Oregon, will be the preacher at the First Unitarian Church, corner of Fernwood and Balmoral Roads, when services re-open to-morrow morning. His subject will be "The Progress of Mankind." Mr. Fish is a native of Newcastle-on-Tyne, and was formerly in the Methodist ministry in the Old Country. He came to British Columbia in 1912, and after a short sojourn he decided to enter the Unitarian ministry. He graduated at the divinity school at Berkeley, California. Soon afterwards he received a call to Eugene, where the University of Oregon is located. Mr. Fish preached in Victoria at the ordination of Rev. Ernest J. Bowden three years ago.

SPECIAL FEATURE AT ST. ANDREW'S

Rev. C. H. Motte, who has recently been appointed to mission work along the Alberni Canal, has just arrived from Scotland, where he was in charge of the Scottish Coast Mission for sailors and fishermen. During the war he served among the mine sweepers of the North Sea, in the area commanded by Admiral Sir James Startin. Some of the old-timers in Victoria may remember that Admiral Startin was at one time in command of the Esquimalt Naval Station. Mr. Motte will speak of some of his experiences in the North Sea during the war in St. Andrew's Presbyterian Church on Sunday evening.

Edmund Petch, the well known tenor, who will leave shortly for Toronto, where he will prosecute his musical studies, will sing for the last time in St. Andrew's Church on Sunday evening. Signor Morando, of the Toronto Conservatory of Music, who has been spending the Summer in Victoria, has been greatly impressed with the possibilities of Mr. Petch's voice and is encouraging him to study with a view to taking up grand opera work. On Sunday evening he will sing "Cast Thy Burden upon the Lord."

NEW THOUGHT TEMPLE NOW IN NEW HOME

Has Secured Premises on Pandora Avenue; Dedication To-morrow

The new quarters of the New Thought Temple, 935 Pandora Ave., will be occupied by the adherents here, to-morrow.

The building, which will seat about 330 persons, will suffice, it is expected, for the present, though with the rapid development of the cause here, the congregation looks forward to larger quarters in the not very distant future.

In the course of a few years the New Thought Temple here has grown under the direction of Dr. T. W Butler, into a prosperous communion, conducting, among other activities healing work and a school of psychology. Recently it has been housed in the Pemberton Building.

The opening service will be held at eleven o'clock, when the building will be dedicated. There will be a children's service and programme at 2.30 o'clock, and in the evening at 7.30 o'clock, Ex-Judge Wilson R. Gay, leader of the New Thought Tempel at Seattle, will be the speaker.

Addresses on Monday, Tuesday and Wednesday evenings will follow, Mr. Gay leading the service on Monday, and Dr. Morgan, of Tacoma, is expected on Tuesday and Wednesday.

Dr. Butler, who was formerly in the ministry of the Methodist Church, came to Victoria eight years ago from Vancouver, where he held an appointment for two years. In the interval he has created an organization which is active and destined to become still greater.

Dr. Butler held pastorates in Seattle, Spokane, Salem, Oregon and Portland before he crossed to the Canadian side.

NEW PASTOR FOR ST. PAUL'S LUTHERAN

Church on Chambers Street Will Be Administered by Rev. R. F. Kibler

St. Paul's Evangelical Lutheran Church, corner of Chambers Street and Princess Avenue, which for a number of years was served by Rev. Otto G. M. Gerbich, and for the last two years was under the care of Rev. E. R. Pfluegar, of Christ Lutheran Church, Vancouver, is now in charge of Rev. R. F. Kibler.

Mr. Kibler has recently graduated from the Evangelical Lutheran Seminary, at Columbus, Ohio, and has reached Victoria, with his wife, to carry on mission work in the Church of the Reformation. Although the Lutheran Church has a small constituency in Victoria, yet there are hundreds of unclaimed Lutherans in the city, many of whom were formerly members of St. Paul's congregation, but because of unsettled conditions, have drifted away.

For the present, the Sunday services will be restricted to two: Sunday School at 10 a.m. and a preaching service at 11 a.m. All services will be in the English language.

Rev. and Mrs. Kibler are living in the parsonage, adjacent to the church, 2124 Chambers Street.

CONGREGATIONAL CHURCH
REV. W. D. SPENCE, Pastor.
11 a. m., "Trust and Knowledge."

7.30 p.m.—Mr. Spence's Subject:
Labor's View of Christianity

ANGLICAN

ST. BARNABAS, corner Cook and Caledonia. Sunday services: 8 a. m., Holy Eucharist; 10.30, Matins and Litany (said); 11 a. m., Holy Eucharist (sung); 7 p. m., Evensong. Car No. 3 passes the church.

CHRIST CHURCH CATHEDRAL—Holy Communion, 8 a. m.; Matins (shortened) and Holy Communion, 11 a. m., preacher, the Dean; Sunday School, 2.30 p. m.; Evensong and Sermon, 7.30 p. m., preacher, the Dean. Very Rev. C. S. Quainton, D. D., dean and rector.

ST. JOHN'S, Quadra Street, corner of Mason. Rector, Rev. F. A. P. Chadwick, M. A. 8 a. m., Holy Communion; 10 a. m., Sunday School and Bible Classes; 11 a. m., Morning Prayer and Holy Communion, preacher, the Rector; 7.30 p.m., Evening Prayer, sermon by the Rector on "Christianity and Labor."

REFORMED EPISCOPAL

CHURCH OF OUR LORD, corner Humboldt and Blanshard Streets. Morning service, 11; evening service, 7.30. Rector, Rev. A. de B. Owen.

PRESBYTERIAN

GORGE, Tillicum and Walter. Sunday morning service, 11 o'clock. The Communion of the Lord's Supper. The saints will receive a welcome. Sunday School, 9.45. Rev. Daniel Walker, pastor.

ERSKINE, Harriet and Boleskine Roads. Sunday School, 11 a. m.; Sunday evening service, 7 o'clock; subject, "The Way to Be Strong." A bright service. Good singing. A welcome to all. Rev. Daniel Walker, pastor.

KNOX CHURCH, 2625 Stanley Avenue. Rev. Joseph McCoy, M. A., minister. Sabbath School, 9.45 a. m.; Sabbath services, 11 a. m. and 7.30 p. m. Morning subject, "The Romance of the Unknown;" evening subject, "The River of Life." Rev. C. R. MacGillivray will preach at both services. Cordial welcome extended to all.

Y. W. C. A.

YOUNG Women's Christian Association, Stobart Bldg., 745 Yates Street. Bible Class for young women, 4.30 p. m.

SOCIETY OF FRIENDS

SOCIETY OF FRIENDS—Meeting house, Fern Street, off Fort. Meeting for worship, 11 a. m.

ROSICRUCIAN FELLOWSHIP

ROSICRUCIAN FELLOWSHIP will meet every Friday at 8 p. m., Room 324, Pemberton Building, Fort Street; non-sectarian. You are cordially invited.

METHODIST

HAMPSHIRE ROAD—Morning, 11; evening, 7.30. Morning, "Bible Contrasts." 6; evening, "Initial and Finis." Dr. W Evans Daly. Series is getting hold.

LUTHERAN.

GRACE, English, Queen's and Blanshard. Rev. P. E. Baisler, B. D. Service, 11 a. m. and 7.30 p. m. Bible School, 2.30 p. m.

ST. PAUL'S, cor. Chambers and Princess. Sunday School, 10 a. m. Services, 11 a. m. All English. Rev. R. F. Kibler, pastor.

UNITARIAN

UNITARIAN CHURCH, corner of Fernwood and Balmoral Roads. Closed during the month of August.

UNITARIAN CHURCH, corner of Fernwood and Balmoral Roads. Morning service only, 11 o'clock. Preacher, Rev. Andrew Fish, of Eugene, Oregon.

CHRISTIAN SCIENCE

FIRST CHURCH OF CHRIST, Scientist, Chambers St. and Pandora Ave. Services are held on Sundays at 11 a. m. and 7.30 p. m. Subject for Sunday, September 5, "Man." Testimonial meetings every Wednesday evening at 8 o'clock. Visitors welcome.

CHRISTADELPHIANS

CHRISTADELPHIANS, A. O. F. Hall, 1421 Broad Street. Memorial service, 10.30 a. m.; lecture, 7.30 p. m., subject, "The Kingdom of God." Seats free. No collection.

MISCELLANEOUS

OAKLANDS GOSPEL HALL, Hillside car terminus. Christians meet 11 a. m., worship; 3 p. m., School; 7 p. m., Gospel address. Open air service Yates and Broad Streets, 8.15 p. m. All welcome.

ST. PAUL'S PRESBYTERIAN
Henry St., Victoria West.
Rev. Dr. H. N. Maclean
Cars 4 and 5

11.00 a. m.: Mr. Chas. E. Motte.
Late Superintendent Scottish Coast Mission to Sailors and Fishermen. Work among the Mine Sweepers in the North Sea during the war.
Sunday School, 2.30 p. m.
7.30 p. m.: "Vanity Fair" Pilgrims' Progress
Don't miss this. Invite your friends.

New Thought Temple
935 Pandora Avenue.
OPENING AND CONSECRATION Service at 11 a. m.
Dr. T. W. Butler will speak on "THE TEMPLE OF THE LIVING GOD"
Miss Dorcus will sing.
2.30 p. m.: Children's Service and programme.
7.30 p. m.: JUDGE WILSON R. GAY, of Seattle, will speak.
Mr. Thomas Kelway will sing.
Lectures by different speakers MONDAY, TUESDAY and WEDNESDAY Evenings, at 8 o'clock.
The Public are most cordially invited.

CENTENNIAL METHODIST CHURCH Gorge Road Near Government
Pastor, REV. J. L. BATTY. Parsonage, 612 David Street. Phone 6853.
10 a. m.: Class meeting. Pastor will preach at both services.
At 11 a. m.: Subject, "PLEA OF EVIL"
7.30: Subject, "THE DISMISSED CHRIST"
2.30: Sunday School and Bible Classes.
Sacrament at close of morning's service.

METROPOLITAN METHODIST CHURCH
Corner Pandora and Quadra.
Rev. W. J. Sipprell, D.D., Pastor G. A. Downard, Choir Leader
E. Parsons, Organist
RE-OPENING SERVICES—Inspiring and Devotional.
11 a. m.: Sermon, "MY HOUSE A HOUSE OF PRAYER. Dr. Sipprell
Anthem: "Praise the Lord, O Jerusalem" ..... Maunder
Solo: Mrs. Lewtas.
Soprano solo: "God's Love" ..... Ward Stephens
Mrs. Emsley Yeo.
2.30 p. m.: Sunday School Session
7.30 p. m.: Sermon, "JESUS THE MAN OF HOPE." Dr. Sipprell.
Anthem: "The Lord is My Light" ..... Sydenham
Solo: "The Song the Angels Sing" ..... James
Mrs. E. Williams.
You will be always welcome in the House of God.

Wesley Methodist Church
Cor. McPherson and Fullerton. REV. R. M. THOMPSON, Pastor.
The Family Church for Friendly People.
11 a. m.: Reunion Service. Rev. Irwine, of McDougal Church, Winnipeg, will preach. "Fellowship in Spiritual Life and Experience."
Sacrament at close of service.
7.30: The Pastor will preach
"Psalms and Proverbs, or Worship and Work."
Frances Nickawa Recital Thursday, September 9th, 8.15 p. m.

EMMANUEL BAPTIST CHURCH
Fernwood Car Terminus. REV. WILLIAM STEVENSON
11 a.m.—REV. ERNEST J. CHAVE
7.30 p.m.—REV. J. J. ARMSTRONG

Tabernacle Baptist Church Fairfield
Pastor, Rev. B. H. West
11 a. m.: "The Lord's Supper."
2.30 p. m.: Sunday School.
7.30 p. m.: "THE CHRISTIAN BROTHERHOOD"
Communion Service in the Evening.

FIRST BAPTIST CHURCH
Yates and Quadra Streets.
11 a. m., "THINGS TO BE REMEMBERED"
7.30 p.m., "WHAT'S THE GOOD OF WORRYING?"
Sunday School, 12 o'clock Lord's Supper After Evening Service

FIRST SPIRITUAL CHURCH
St. John's Hall, Herald Street.
Meeting 7.30 p. m.
REV. L. ROWLAND
Circles Monday and Thursday, 7 p. m. Everybody Welcome.

PUBLIC LECTURE
PRINCESS THEATRE, Yates St.
SUNDAY, 7.30 P.M.
SUBJECT
The Fall of Babylon—Why, When, How
SPEAKER: W. R. FRASER
Seats Free—All Welcome—No Collection
Under the Auspices of the International Bible Students

Psychic Science
Room 54, Arcade Building, Broad Street, Oposite Spencer's
7.30 p. m., MRS. ISLES.
Circles Monday and Thursday at 7 p.m.

UNITY CENTRE
600 Campbell Building.
Service: 11 a. m.
Subject: "The Child Christ."
Speaker: Mrs. Gordon Grant.
Service: 8 p. m.
Subject: "Involution and Evolution of Being."
Speaker: H. E. Hallwright.
Thursday, 8 p. m.: "Bondage or Liberty?"
Office hours for consultation and healing, 2 to 4 every afternoon except Saturday and by appointment.

ST. ANDREW'S PRESBYTERIAN CHURCH
Douglas and Broughton Streets.
REV. W. LESLIE CLAY, D. D, Minister.
SUNDAY, SEPT. 5.
9.45: Sunday School and Bible Class.
11 a. m.: Subject, "Paul's Prescription for Present Unrest."
Soloist: Mrs. Jesse Longfield.
7.30 p. m.: Subject, "Experiences With the Mine Sweepers in the North Sea." Rev. C. H. Motte.
Soloist: Mr. Edmund Petch.

FIRST PRESBYTERIAN CHURCH
Corner Quadra and Fisguard Streets
Rev. Jno. Gibson Inkster, B. A., Minister.
REV. ALEXANDER ESLER, M. A.
Robertson Memorial Church, Vancouver, will preach at both services.
11 a.m. Subject
Moses' Farewell Address
Book of Deuteronomy.
7.30 p.m. Subject
Rupture of Elijah
A hearty invitation is extended to visitors and all others. All seats free.

THE CHRISTADELPHIANS
Meet in Church Building, corner of Pandora and Blanshard Street, Sundays, 10 a. m., 11 a. m., 7.30 p. m.
Lecture—Sunday next, D.V., 7.30 p. m.
Subject: "The Devil Not a Personal Being; What It Really Is."
Come and hear the Bible New; it proves the popular idea wrong.
Seats Free. No Collection.

SHELLY'S 4X BREAD

THERE'S nothing like Bread to satisfy a real appetite. And no foods so cheap. Dozens of tempting dishes made from SHELLY'S 4X BREAD. Full of variety Marion Harris Neil, the famous Cooking Authority, has compiled a book of 65 recipes—all delicious, economical dishes made from bread. In plain and fancy combinations of bread with meats, fish, eggs, poultry, vegetables, cheese, nuts and fruits; puddings, pastries, croquettes. You'll be surprised how you can "ring the changes from day to day." And you please every member of the family.

FREE!

Send for Marion Harris Neil's Book of "65 DELICIOUS DISHES," which tells you how to vary your menu and reduce the cost of your table. It's "FREE" for the asking. Just send your name and address.

MUTT AND JEFF

Jeff Leases the Country Home of a Wall Street Friend

(Copyright 1920. By H. C. Fisher. Trade Mark Reg. in Canada.)

Victoria Daily Times

Advertising Phone No. 1090

RATES FOR CLASSIFIED ADVERTISING

Situations Vacant, Situations Wanted, To Rent, Articles for Sale, Lost or Found, etc., 1½c. per word per insertion. Contract rates on application.

No advertisement for less than 25c. No advertisement charged for less than one dollar.

In computing the number of words in an advertisement, estimate groups of three or less figures as one word. Dollar marks and all abbreviations count as one word.

Advertisers who so desire may have replies addressed to a box at The Times Office and forwarded to their private address. A charge of 10c. is made for this service.

Birth Notices, $1.00 per insertion. Marriage, Death and Funeral Notices, $2.00 per insertion.

Births, Marriages and Deaths

MARRIED

WILLIAMS-DAWKINS—At Vancouver, on Sept. 2, 1920, Gladys Kate Williams to Victor Dawkins, both of Victoria.

MONUMENTAL WORKS.

J. MORTIMER & SON—Stone and monumental works, 720 Courtney Street. Phone 3802. s30-50

PHILLIPS STONE WORKS—Monuments, copings, etc. Opp. Cemetery. Phone 4328. 47

STEWART MONUMENTAL WORKS, LTD. Office and yard, cor. May and Eberts Streets, near Cemetery. 47

COMING EVENTS

DIGGONISMS.

"THE discovery of a corkscrew in the pocket of a prohibitionist might be termed circumstantial evidence." Diggon's, printers and stationers. SCHOOL SUPPLIES, SCHOOL SUPPLIES, SCHOOL SUPPLIES. Good values for the opening.

Buckle & Neill

ANTI-COMBINE PRINTERS.

THE "RELIABLE" PRESS.

Phone 5693. 1014 Blanshard St. 30

A NEW, comfortable, roomy car for hire, day or night; special terms arranged; terms moderate. Mrs. Tom Charlesworth, late driver with the French Red Cross Society, France. Phone 4298L or 3622Y s11-50

BIG DANCE, Monday, Sept. 6, 8.30 p.m., Caledonia Hall, View Street. Admission 50c. Refreshments. Wallace's orchestra. s4-50

BRITANNIA LODGE will hold a dance Monday night, Orange Hall, Courtney Street. Miss Roberts's orchestra. Admission 25c. s4-50

BLANCHE BOYD—Studio, 316-317 Pemberton Bldg. Select ballroom dancing taught. Hours, 10.30 a.m. to 9 p.m. Phone 1692. s20-50

CLASSY five-passenger cars for hire, $1.50 per hour. Phone 3180R. o4-50

CEDAR Hill Road Shoe Repair Shop, Prop., J. Parker. Phone 6913. I have extended my store and now carry a full line of Leckie shoes, men's, boys' and girls'. See our window before buying elsewhere. It will pay you. 2780 and 2782 Cedar Hill Road, end of Hillside car line. s8-50

CALEDONIA DANCE every Saturday evening, Caledonia Hall, View Street. 8.30. Wallace's orchestra. s4-50

DR. WILLIAMS'S English Cough Cure has no equal for the relief of coughs. 50c. at Fawcett's Drug Store. Phone 629. 50

DOUGLAS HOTEL CAFE.

SPECIAL.

LUNCH 50c.

DINNER 75c.

FIRST-CLASS Service.

PERCY C. PAYNE, Caterer. 50

DON'T FORGET the Military Five Hundred every Friday in the A.O.F. Hall. 50

FURNITURE VANS and dump trucks. The General Service Transport, Ltd., 1107 Langley Street. Phone 69. s10-50

MISS ETHEL JOHNS announces the opening of her music studio for the winter season. Pupils wishing to register should do so at an early date. 302 Gorge Road. Phone 1468. s8-50

OUR Exchange Library is now open. Large selection. Terms, $1 deposit. 10c. exchange. Books also for sale. L. Bounds, 857 Fort St. Phone 6984. s29-50

SPIRITUAL HEALING (treatment of all kinds of diseases by Divine Power). Alwyne Buckley, 1494 Beach Drive, Oak Bay. By appointment only. Phone 3494L. o1-50

TOM OLDING, tailor. Suits turned or cut down to fit boy. 33 Simcoe St. Phone 6070R. 50

THE members of the Loyal Orange Association will hold a basket picnic and sports at Cordova beach on Labor Day, September 6. Cars will leave the Orange Hall, on Courtney Street, at 10 o'clock. All members of the Order cordially invited. s7-50

COMING EVENTS
(Continued.)

VICTORIA City Kennel Club—Dog show, held in connection with the Provincial Exhibition, September 23, 24, 25. Entries close September 15. To show a dog it is not necessary to have a pedigree. Particulars. Secretary-Treasurer, 1413 Blanshard Street, Victoria. Phone 5906L. s7-50

WOODCARVING—Vacancies for students. Phone 1713R1. s30-50

WHIST DRIVE and dance, Saturday night, in Foresters' Hall, 8.30. Admission 25c. s4-50

YOU are certainly helping home industry if you get your cakes and candy at Wiper's, 1421 Government Street, next Westholme Hotel. s8-50

HELP WANTED—MALE

A LONG DRINK out of a metal tankard. Try one at Stevenson's. s1-8

BOY WANTED—Boy, with wheel, wanted for all day delivery. Apply Angus Campbell & Co., Limited. s4-8

ENGINEERS taught for examinations. W. G. Winterburn, Central Bldg., Victoria, B. C. s19-8

SPROTT-SHAW INSTITUTE,

Pemberton Building.

COURSES: Commercial, Stenography, Secretarial, Retail, Higher Accounting, Wireless Telegraphy, Civil Service, Collegiate (University Matric., Jr. and Sr.). Coaching for exams. of B. C. L. S., Law Society, Dental School and Society.

Phone 28 or Write for Particulars.

SPROTT-SHAW BUSINESS INSTITUTE. 8

STORAGE, crating, packing and shipping. Hudson Bros., the furniture removers, 1175 Yates Street. Warehouse, 721 Courtney Street. Phone 7253. 8

SEND a Dominion Express money order. They are payable everywhere. s4-8

WANTED—Men, 11.30 till 2, for a good square meal, soup, stew, fish, pie or pudding; full meal, 25c. White cook. Library Cafe, opposite Library. s19-8

WANTED—Boy, with bicycle. Apply Willows Grocery. Phone 5128. s3-8

WANTED—Good steady driver. Apply Central Garage, Duncan. s7-8

SHAW CORRESPONDENCE RESULTS. 90% OF ALL SUCCESSFUL CANDIDATES at the 1920 chartered accountants' examinations of British Columbia and Alberta were our students. We teach Shorthand, Arithmetic, Bookkeeping, Typewriting, Higher Accounting, Chartered Accounting, Photography, Art, Commercial Designs, Cartooning, Story Writing, of which one of our students sold 60 stories and articles while studying. Write for free booklet. Shaw Correspondence School, 401 Permanent Loan Building. s4-8

25 YEARS on Vancouver Island—Stationary, Marine, Civil, Electrical, Mechanical, Gas and Auto Engineering, Navigation, Languages, Accounting, Art, Business Management, Foreign Trade. International Correspondence Schools, 1607 Government. Canadian, Ltd.

HELP WANTED—FEMALE

EMPLOYMENT SERVICE OF CANADA.

Provincial Government Office, Cor. Langley and Broughton Streets.

PHONES:

Woman's Branch 2125 — Men's Branch 184

WOMEN'S BRANCH.

WANTED—Women to fill following positions: Cook-generals, in city, families where there are children, $25.00 to $30.00; cook-generals, out of town, $35.00 to $50.00; house-parlormaid, in city, $35.00; cook-generals, in adult households, $35.00 to $45.00; chambermaid, in out of town hotel.

WANTED—Working housekeeper for family of girls, one interested in girls; good salary offered. Apply Government Employment Bureau, Women's Branch.

WANTED—Homes in which women with families may secure a few hours' employment every day.

WANTED—To register work for charwomen.

MEN'S DEPARTMENT.

WANTED—Farm hands, for Saskatchewan and Alberta.

COMPETENT cook-general, small family, no children; no washing; good wages. Phone 5416. s8-9

IMMEDIATELY—Nurse to help with three children and light household duties; salary $30; comfortable home. Phone 4712L. s4-9

PEANUT CRISP—The name "Hoe-Maid" is a guarantee of quality. You get it only at Stevenson's stores. s1-9

WANTED—A good bookkeeper. Apply, giving experience and references, to Box 587, Times. s7-9

WANTED—Comptometer operator; one used to checking invoices, auditing sales slips and percentages. Apply Gordons, Ltd., 739 Yates Street. s8-9

WANTED—Girl, for general help. Apply 223 Wilson Street, Victoria West, or phone 5082. s7-9

YOUNG GIRL, as mother's help, Esquimalt district, on car line. Phone 1542R. s1-9

YOUNG GIRL to look after children, Esquimalt district. Phone 1542R. s1-9

YOUNG LADY to assist with housework from 9 to 7. Apply Mrs. Denny, 1543 Crescent Road. s4-9

YOUNG GIRL, to assist with housework, Oak Bay district. Phone 6215R. s4-9

SITUATIONS WANTED MALE

"HOE-MAID" stands for purity sweets and French Bordeaux ice cream. You get them only at Stevenson's. s4-10

PAINTING, kalsomining, wiring and electrical repairs. Estimates free. Cannon & Rawling. Phone 5021Y. s4-10

SITUATIONS WANTED FEMALE

CHILDREN'S sewing, long and short clothes; also embroidery work to order. Phone 5913L. s8-11

AGENTS

SPARE TIME agents wanted for personal Christmas cards. Beautiful sample book and full equipment free. Largest and most popular selection on the market. We will show you how to make big money in a few hours each week. Satisfaction or money refunded. Write direct. Manufacturers, 122 Richmond West, Toronto. s4-44

AUTOMOBILES

AUTO BARGAINS.

FORD Chassis, $250; Franklin Chassis, $250; Overland Roadster, $475; motorcycle, $50; new Perfect bicycle, $40. Presto tanks wanted. Cars bought, sold or taken in trade, any condition. Ford 5-passenger body and top, $40. Delivery bodies from $25 up. 32x3½, 35x4 and 36x4 used tires cheap.

Ask for JUNKIE,

(Wrecking Dept.).

941 View Street. Phone 3336.

Cecil H. Eve

Res. Phone 5451X. Shop 2552.

Late Foreman of Shell Garage.

AUTO REPAIRS.

810 Gordon Street, Victoria, B.C. s13-32

BALCOM & WEBSTER—Auto and truck repairs, carburetor and ignition troubles specified. Call and see us, 1925 Douglas and Discovery Streets. Phone 6792. Night phone 2938X and 5268. o8-31

CYLINDERS re-bored and pistons fitted. All classes of machine work done. Theoburn Garage, 852 Esquimalt Road. Night phone 5961R. Day phone 2126. 31

Easy Terms. Phone 372.

MASTERS MOTOR CO., LTD.

Used Car Snaps.

$375—FORD, late model, touring, all good tires and running fine. Easy terms.

$525—FORD, 5-seater. This is a bargain. Easy terms.

$1350—LIGHT SIX SPECIAL McLAUGHLIN, in beautiful order. Easy terms.

$475—STUDEBAKER, 7-seater, in A1 order. Easy terms.

$700—FORD 1 ton worm drive truck. This is a snap.

$850—OVERLAND, 5-seater, late model and in fine running order. Easy terms.

$650—CHEVROLET, 5-seater, late model. This car has all good tires and is a bargain.

We Pay Cash for Cars.

MASTERS' MOTOR CO., LTD.,

Cor. of Yates and Quadra Sts. Phone 372. Next Imperial Oil Co. Station.

FORD for sale, late model, perfect condition; cash or terms. Phone 6416L. s7-31

USED CAR BARGAINS.

1919 NASH 6—This car has been used but very little and runs and looks like new. A real bargain at ..$2,100

CHALMERS 6—Starter and lights; would make a fine family car; all good tires. A snap at ..$700

ROOMY ROADSTER—Starter and lights, all new tires. A real good buy at $600

HUDSON ROADSTER—1912 model. A snap at ..$450

FORD TOURING—1917 model, just overhauled. A snap at ..$450

HUP ROADSTER—1912 model. A good buy at ..$300

H. MOORE,

Phone 1693. 847 Yates St.

MAXWELL MOTOR AGENCY.

S. P. CLARK, Prop.

THE CANADIAN GAS SAVING DEVICE

ADDS MILES TO EVERY GALLON.

THIS GAS SAVER is sold under positive guarantee of satisfaction. Money refunded if not satisfied after 10 days' trial. Sizes to suit all standard motors.

PHONE FOR PARTICULARS.

406 Bay Street.

Phone 7197. Night Phone 1262L.

Automatic Steam Carburetor

Increases your mileage 25% to 40%. Eliminates carbon. Increases power and speed. Can be fitted to any car.

The Mechanical Motor Works

1824-26 Oak Bay Ave., Victoria.

Distributors for B. C.

Phone 5394. 31

AUTOMOBILES
(Continued).

724 JOHNSON STREET 724

AUTO SALESROOM.

EXTRA GOOD BUYING THIS WEEK.

1 DODGE TOURING, all good tires, and running like new. A real buy ..$1250

1 HUPMOBILE ROADSTER, a little gem, light on gas, tires and upkeep ..$350

1 FORD TOURING, late model, with self-starter; everything in fine shape ..$675

1 OVERLAND TOURING, 1919, model 85; has been carefully inspected and passed O. K. ..$1300

1 McLAUGHLIN TOURING, 1919, model H-45; private used and in fine shape ..$1850

1 CADILLAC TOURING, starter, lights and battery O. K. Priced for quick selling ..$575

1 DODGE ROADSTER, late model, cord tires, and in excellent shape ..$1390

We will arrange liberal terms and accept your car as part payment if desired.

CARTIER BROS.

724 Johnson Street. Phone 5237

NOTE.—We have no connection now, or in the past, with any other firm in the city.

McMORRAN'S GARAGE.

727 Johnson Street. Phone 2977.

SPECIALS.

FORD, in A1 running order ..$350

OVERLAND, 5-passenger, looks like new and going strong ..$375

D45 McLAUGHLIN, a big snap ..$1050

1919 BRISCOE, as good as new; must be sold at this big sacrifice ..$850

1½-TON GARFORD, only been on the road short while ..$3000

USED CARS FOR SALE.

BABY GRAND CHEVROLET ROADSTER, almost new, with new tires ..$1500

McLAUGHLIN SPECIAL, five-passenger touring, newly painted and in excellent condition ..$2150

CHEVROLET TOURING, 1917 model, new tires and overhauled ..$650

McLAUGHLIN SPECIAL, seven-passenger, 1918 model, with new tires. A good buy ..$2100

MAXWELL TOURING, 1919 model, thoroughly overhauled and paint in good condition ..$1100

H. A. DAVIE, LTD.,

860 Yates Street. Phone 6503.

'Phone Your Classified Ads

For the convenience of classified advertisers The Times has inaugurated a new system in this department. In future, all transient classified advertisements will be absolutely on a cash-in-advance basis, but all those advertisers who cannot conveniently come to The Times office may phone in their ads, and The Times Want Ad Boy will immediately call for the money. This will avoid book-keeping charges, and at the same time place every advertiser within easy reach of The Times office.

PHONE 1090

AUTOMOBILES
(Continued).

Phone 395. 932 Johnson St.

LILLIE'S GARAGE

Repairs - Storage

Accessories, Gas and Oil

AUTO REPAIR SHOP—E. V. Williams, 720 View Street. Night phone, 4483X; day phone 223.

BATTERY SERVICE COMPANY. Telephone 3714. Authorized service station for Prest-o-Lite storage battery. We repair and recharge any make of batteries. We have a number of service batteries. A. B. Cornwell, 901 View Street, Victoria, B. C. s10-31

BATTERY SERVICE STATION—Let us re-charge or repair your batteries. 901 View Street. Phone 3714. o4-31

FOR SALE—Five-passenger McLaughlin. Phone 4596L. s8-31

FORD DELIVERY, in good running order, 1918 model. 724 Pandora Ave. Phone 1057. s8-31

Phone 6565. Res. Phone 4156L.

AUTO REPAIRING.

DAY AND NIGHT SERVICE.

Specialties: Ignition, Generator, Starter, Electrical Equipment.

Garage, Old Fire Hall Station, Cedar Hill and Fernwood Road. o4-31

THE ATKINSON MOTOR CO., LTD.

TWO BARGAINS IN CARS.

McLAUGHLIN MASTER SIX, 1920, five-passenger, almost new. This car has not run 1,500 miles. Equipment, cord tires, bumper and spare. This car is absolutely perfect and is a great buy at $2,600.

A CHEVROLET, 490, in perfect condition. Tires good. Price moderate. "Pulls like a bear."

TELEPHONE 2983.

Corner Vancouver and Collinson.

Phone 456. Res. Phone 1383

G. Clarkson

High-Class Auto Painter, Monograms.

516 Fort Street (Opp. B. C. Electric), Victoria, B. C. 31

FOR SALE—Baby grand Chevrolet, almost new, car, $1,600; terms could be arranged. Apply Box 1104, Times. s12-31

Phone 6628. Night 6467L.

Island Auto Livery

KOLTERMAN BROS., Prop.

CARS FOR HIRE WITHOUT DRIVERS.

Dodges, Overlands and Fords.

Special Rates for Up-Island Trips.

721 Johnson St., Victoria, B C. 31

McLAUGHLIN-BUICK five-passenger car for sale. Can be seen at 1052 Richmond Ave., between 6 and 7 p. m. s4-31

OLD CHURCH GARAGE opened by Harry Taylor. Tops repaired and painting. Cars bought and sold. Motor repairs are done by H. E. Bautinheimer, expert mechanic. 614 Courtney. Phone 7207. s30-31

REDUCED RATES to the East on household effects. Storage, shipping, removals. Phone 2253. 1175 Yates Street. Warehouse, 721 Courtney. 31

RENNIESERVICE for the best repairs. For sale, 3 Ford roadsters, 1 Chevrolet roadster, 1 Evinrude motor, Grammi truck parts; 2 trucks for sale for logging or cordwood; 35 motorcycles; many others. Rennie is the fellow to see. 1717 Cook St. Phone 4548. 31

SNAP—A 1919 Ford, 5-passenger, latest body and one-man top, demountable wheels, electric starter and lights, shock absorbers, Helco steer device, non-glare lenses, spotlight, extra tire and tube. A real bargain at $780 cash. Phone 4115X. s7-31

W. A. PITZER & SONS, 640 Dunedin St. Phone 5564Y. Every description of auto repairing. Work promptly done and guaranteed. Cars bought and sold. Large line of used cars stocked. 31

1912 STUDEBAKER, 5-passenger, good running order, full equipment, with 2 spare tires and rims. Can be seen at Hodgson's Auto Paint Shop, 939 View Street, or Phone 6707R. s4-31

1920 CHEVROLET, model 490, touring, privately owned, in perfect condition, run only twenty-five hundred miles; will sell for good price cash. Phone 6346 office hours. s4-31

AUTO REPAIRS

Acme Auto Repair Shop

Night Repairs for Trucks Our Specialty.

741 Fisgard Street.

Day Phone 512. Night Phone 3559R. 31

AUTOS FOR HIRE

DOMINION EXPRESS money orders are on sale in five thousand offices throughout Canada. 36

FOR HIRE—New 5-passenger Chevrolet, with reliable driver; meet boats and trains to and fro; shopping, $1.50 per hour; touring, $2. Phone 4542 or 3978R. C. C. Smith. s8-30-36

PHONE 749—Cars for hire—Comrades' Auto Stand, corner Yates and Douglas, in front of Hall's Drug Store. 36

AUTO SIMONIZING

CARS WASHED AND SIMONIZED. Cars Washed While You Wait.

ISLAND SIMONIZING STATION.

832-834 Yates Street.

W. H. HUGHES. PHONE 3815.

BICYCLES AND MOTOR CYCLES

EXCELSIOR, Henderson and Cleveland motorcycles. Agents. Motorcycle, Bicycle & Supply Store, 852-854 Yates St 32

FOR SALE—1920 Indian power plus motorcycle; snap for cash. Apply Barney Olson, Empress Hotel. s6-32

FOR SALE—Gent's bicycle, with carrier, good condition, $12. Apply 2635 Seagull Avenue, Willows Beach. s7-32

FOR SALE—Indian power-plus motorcycle, 1917 model; cheap for cash. 614 Dunedin Street. s4-32

THE VICTORY CYCLE WORKS—Bicycle repairs our specialty. Work guaranteed. 581 Johnson St. Phone 735. 32

THE "HUB" CYCLE STORE, 1319 Douglas Street, for cycle repairs. Prop., W. W. Harker. Phone 5328. 32

24 IN. Raleigh bicycle, coaster and front rim brake, $25. Ruffle, the Cycle Man, 709 Johnson St. Phone 862. 32

FOR SALE MISCELLANEOUS

APPLES—Gravenstein, Lord Suffield and other good varieties. Webb, "Broomlea," end of Douglas St. s11-12

APPLES, cooking and eating. Apply J. W. Webb, Broomlea, end of Douglas Street. s3-12

MILLWOOD AND KINDLING.

Prices Delivered Within City Limits:

Stove length, per cord ..$4.75
Kindling, per cord ..$3.50
Blocks, per cord ..$7.00

Phone 5006.

Send Cash in With Order and Save 25c. Per Cord.

CAMERON LUMBER CO.

Sidney Wood Yard

MILLWOOD, BLOCKS, KINDLING, FOUR-FOOT SLABS.

Happy Valley Millwood, seasoned. No salt water. Good as fir cordwood. Phone 5870L for prices.

F. T. TAPSCOTT. 12

John Bartholomew & Sons

"SELECT" FURNITURE STORES.

726 and 1119 Fort St.

Axminster, Wilton and Oriental prewar Carpets, Mantel Clocks (English and French), Nordheimer, Morris and other Pianos, general and antique Furniture; half prices. Look in at 1119 Fort St. Better than a picture show. Phones 2272 and 1611.

ALL gramophone owners should make this their repair headquarters. We repair all makes of machines and work is done by an expert. Gramophones should be gone over now and again. While you may not think so the spring may need adjusting and other parts examined; that is essentially so if you have just come in from camp. We call for machines and deliver them. We also sell Victrolas, Sonoras and Brunswicks, and Victor records. Send now for free catalogue. Heintzman & Co., Ltd., opposite Post Office. Phone 1241. s8-12

BEAUTIFULLY mounted leopard skin and Siberian wolf, also Axminster rug. Phone 4156R. s7-12

CONTENTS of 7-roomed house for sale, including suites, easy chairs, rugs, etc. Apply 1729 Hampshire Road. s4-12

DOMINION pianos sold on easy terms at 718 Yates. 12

ENGLISH cottage piano, a well-built, sweet-toned instrument, which will give many years of service. A bargain. Phone Benedict Bantly, 5730, 1125 Fort Street. s4-12

ELECTRIC MOTORS, operate any make of sewing machine. Call and see demonstration. 718 Yates. 12

ELECTRIC VACUUM CLEANERS for rent by day or week; we deliver and fetch them. Fox & Mainwaring, electricians. Phone 6011. 12

FLORENCE McCLARY Oil Stove, 3 burner, with oven. Particulars, phone 3401X2. s4-12

FOR SALE—One and a half ton truck with two bodies, in good running order; price $3,200. Lee Sing, Shawnigan Lake. s8-12

FOR SALE—Nearly new Canada Pride range, $60. Phone 5018R2. s8-12

FOR SALE—20 second-hand bicycles at $20 and $25 each, at 581 Johnson St. Phone 735. 12

FOR SALE—Spitz pup, male; price $10. Phone 1146. s8-12

FOR SALE—Six rooms of furniture, complete for housekeeping; cottage rented; purchaser. 828 Broughton Street. 12

FOR SALE—Oliver typewriter, No. 5, standard visible writer, in perfect condition. What offer? Phone 3175X. s4-12

FURNITURE MOVED, packed, shipped, cheap rates. The Safety Storage Co., Ltd. Phone 497. Night phone 6259L. 12

FOR SALE MISCELLANEOUS
(Continued).

GENUINE BARGAINS in baby carriages, sulkies, go-carts, and high chairs, gramophones and records; all like new. Save time and money. "Baby Carriage Exchange," 625 Pandora. 12

GASOLINE ENGINE for sale, 1½ horse power, stationary. Armstrong Bros., 134 Kingston Street. 12

GURNEY-OXFORD Chancellor range, bed, Dominion spring and Ostermoor, oak dressers, rugs, etc. 354 Linden Ave. s4-12

HOUSEHOLD NECESSITIES.

542 Bastion St. Phone 5701.

Buy or sell anything from a teacup to a piano.

Like a continuous auction. No reasonable offer refused. 12

MASON & RISCH pianos for sale. 718 Yates. Phone 633. 12

MASON & RISCH phonographs sold on terms at 718 Yates. Call and hear them. 12

MALLEABLE and steel ranges, $2.00 per week. Phone 4639. 2001 Government St. 12

NEW RUBBER ROLLERS fitted to your old wringers will do the work like new. Price, locksmith, 637 Fort Street. 12

OVAL FRAMES for enlargements, convex glass, from $3.15 and up. 718 Yates. 12

OUR spiced pickling vinegar (Camosun Brand) is now ready. Ask your grocer. Phone 582. 12

PIANO for sale. Small cottage piano, in fine shape, to be sold on terms if desired. Call and inspect. 718 Yates. 12

PHONE 5562 to have your suits cleaned and repaired. E. Hunt, 630 Johnson Street. 12

Roofing Paper

500 Rolls New Roofing Paper

1, 2 and 3-ply, for sale cheap.

Victoria Junk Agency

1406 Wharf St. 1316 Store St.

Phone 1336. s12-12

PIANO for sale, English Brinsmead, in perfect condition, $250 cash. Phone 138X. s8-12

PLUMS FOR PRESERVING—Now is the time to buy red and blue, also damson, plums, 8 lbs. for $1.00; the best of the crop is on the market. Pears, Bartlett and Busere, for pickling and preserving, 16 lbs. for $1.00. Pickling onions, silverskins, 8 lbs. for $1.00. Tomatoes, large, ripe fruit, cheap enough for catsup, 60c. a basket. Apples, Gravenstein, also Devonshire Quarandines, $2.50 box, good eating. Cabbage, 3 lbs. for 25c.; also Winter cabbage, broccoli and celery plants for sale. Farmers' Produce Store, 633 Johnson Street. Phone 2915.

PACIFIC MILK, 2 large tins, 25c.; white sugar, 22c. lb. in 20-lb. sacks; brown sugar, 19c. Plummer's Grocery, 1118 Quadra. Phone 1512. s7-12

PIANOS are easily purchased, but it takes experience to know a serviceable one. Why not take advantage of my long experience and permit me to supply you with an instrument coupled with my guarantee. Amongst my stock of high-grade pianos you will find such makes as Heintzman & Co., Willis, Weber, Dominion, Mason & Risch and others, upon which you can save from 30 to 50 per cent. Benedict Bantly, 1125 Fort Street. Phone 5730. s4-12

ROUND oak extension table. Apply 474 Craigflower Road, or Phone 544e. s7-12

RESTMORE mattress and spring, full size; box spring divan, single wardrobe with mirror, white enamel cupboard, pillows, curtains, linen, etc. Apply 1729 Hampshire Road. s4-12

RULERS—Boys and girls, for one of our coupons we will exchange a useful hardwood foot rule. Coupons will be found in Jameson's coffee, tea, baking powder, etc., packets. For sale by all grocers. W. A. Jameson Coffee Co., 754 Broughton Street, near Royal Victoria Theatre. s30-12

SECOND-HAND building material, etc. B. C. Salvage, 913 Mason. s10-12

SEPT. 6 TO 11.
"MADE IN VICTORIA WEEK."
Established 1903.
"Advertising is to business as steam is to machinery."
If ever there was sentiment in business it lies in your duty to buy goods made in the city or town in which you live. Scores of the things you eat and drink; much of your household goods, including soaps, paints, furniture, are made in Victoria; also bricks, cement, fertilizers, tents, awnings, clothing, footwear, electric signs, oils, boxes, lumber, etc., are made in Victoria, and they'll continue to be made with your support.
NEWTON ADVERTISING AGENCY
Advertisement Writers and Advertising Contractors.
Multigraph and Mimeograph Circular Letters and Postcards. Addressing. Mailing Rates quoted for Local, Dominion and Foreign Publications.
Suite 24, Winch Building. Phone 1915.

Agents for Phoenix Assurance Company, of London, England.

B. C. LAND & INVESTMENT AGENCY LIMITED,

922 Government St. Phone 123.

GOOD BUYS

ON

SALT SPRING ISLAND.

NO. 1—230 acres, with 1½ miles of sea frontage on Ganges Harbor, with five good beaches and an eight-room house with bathroom. Water can be had from spring by gravity. Two barns, 20 acres under cultivation, 40 acres of second growth, easy to clear, 150 acres of the whole is excellent land. Price $21,000, quarter cash, and good terms are offered for the balance. This desirable property is only a quarter of a mile from the wharf.

NO. 2—72 acres, within easy reach of Ganges Harbor and on main road to Burgoyne Bay and Fulford Harbor, 50 acres of good land. Price only $2,000, one-fourth cash.

NO. 3—40 acres on North Salt Spring Island, all good land and an ideal situation. This place is very suitable for fruit growing and poultry raising. Price per acre only $66, terms.

A GOOD

BUY NEAR

ROYAL OAK.

and close to B. C. E. Railway, 4.58 acres, partially cleared, close to station and paved road. Price $1,200.

COMOX DISTRICT,

BETWEEN COURTENAY

AND CAMPBELL RIVER.

363 ACRES and all excellent land, situated between Courtenay and Campbell River. A good deal of this land is quite open. Plenty of excellent water, running stream, close to sea. Would make a first-class proposition for stock. Price for the whole $6,000, and on good terms.

B. C. LAND & INVESTMENT AGENCY, LIMITED,

922 Government St. Phone 123.

Times Special Tuition Ads.

EDUCATIONAL

CRANLEIGH HOUSE—School for Boys. C. V. Milton, 949 Fowl Bay Road. Phone 4406. 47

MISS SMITH, experienced Englishwoman, will reopen her private classes Sept. 7 at 1190 Fort Street; usual school subjects, individual attention; one or two vacancies. o4-47

THE POPLARS, day school for girls, 1022 Burdett Ave. (Est. 1904.) English, languages, music. Individual tuition. Phone 9458R. s30-47

SEFTON COLLEGE, School for Girls, Victoria, B. C. To open Sept. 15 at 1140 Fort St. Miss E. F. Roberts, L.L.A. (St. Andrew's), principal. Phone 30021. s28-47

UPPINGHAM HOUSE, School for Girls. Preparatory for boys. The Misses Rigbey (Government certificated, England). Preparation for High School and matriculation. 1543 York Place, Oak Bay. Phone 1641Y. s28-47

MUSIC

The Carlin Studio of Music

MRS. MAE F. CARLIN,

1421 Richardson St.

Violin, Piano and Vocal Lessons given. Former violin teacher for St. Ann's Academy and five-year pupil of Benedict Bantly.

Studio open evenings only, 7 to 10 o'clock.

Phone 4952.

COLUMBIA SCHOOL OF MUSIC, 1196 Broad St., cor. Fort and Broad, offers a complete and broad musical education. Courses leading to certificate and diploma in piano and violin. Voice training, Italian method. Pupils' monthly recitals. Principal, Mrs. Burton-Murphy, A.C.V., M.R.L.A. Phone 5090R. s28-47

CANADIAN CONSERVATORY OF MUSIC—Largest musical institute in Western Canada. Lowest rates for piano, violin, voice and elocution. Recitals given. Diplomas and medals awarded. Branch, 1071½ Yates Street. Phones 1366 and 5876R.

MRS. E. Semple, pianist and experienced teacher, has opened a studio at 315 Hibben-Bone Block. Residence, 1248 Mitchell Street, Oak Bay. Phone 3747. o1-47

MANDOLIN, banjo, guitar and piano lessons. Mrs. H. Attfield, pupil of Signor Mascano, musical instructor to Court of Italy, 129 Simcoe Street. 47

J. D. TOWN, professor of singing and voice production; pianoforte lessons. Special terms to children. Studio, 1149 Leonard Street, Fairfield. o4-47

VIOLINIST—Miss Nora Atkinson has vacancies for pupils. Telephone 2837L. s29-47

SHORTHAND AND STENOGRAPHY

SHORTHAND SCHOOL, 2011 Government Street. Shorthand, typewriting, bookkeeping thoroughly taught. E. A. Macmillan, principal. Phone 374. 41

SPECIAL—Drop-head machine, light running, guaranteed, only $27. 718 Yates. 12

SNAP—Singer drop-head machine, guaranteed, only $37. 718 Yates. 12

SMART TWEED CAPS, regular at $3, while they last $1.75. At Frost & Frost's, Westholme Block, Government Street. o1-12

TYPEWRITER—Dandy machine, as new, visible writing, two colored ribbon; cheap. P. O. Box 1517. s4-12

THE Great Western Junk Co., under new management, will call at any address for machinery, pipe and tools, and all kinds of junk, and will pay the best prices. Phone 4924. 1409 to 1413 Store Street. o1-12

VIOLIN, very old, with hardwood case and bow, all in first-class condition; cheap. B. C. Furniture Exchange, 537 Fort Street. s4-12

City, Suburban and Country Real Estate—Houses, Lots and Acreage for Sale and Wanted

OWN YOUR HOME.

$1250—5 LARGE LOTS (over 1 acre), all cleared and fenced, good land, close to car line and near 1½-mile circle; exceptionally low taxes; terms. This is cheaper than acreage.

$1250—4-ROOM NEW COTTAGE, 2 bedrooms, living room, kitchen, bathroom and pantry; large lot, all in small fruit. Owner is sacrificing at this price for all cash.

$1600—4 ROOMS, almost new, modern, outbuildings, including workshop, etc.; lot 50 ft. x 135 ft., all in garden. Terms.

$2000—5 ROOMS, close to city and car, bath and toilet separate. This is good value. Terms.

$2100—4 ROOMS, modern, in best part of Fairfield; large lot, 63 ft. x 150 ft., all in garden; only two more payments of local improvement taxes to be made. Terms.

$2650—THE NICEST, LITTLE, 4-ROOM, MODERN COTTAGE in James Bay, complete with HOT WATER HEATING, built-in buffet, very fine bath and toilet, large basement with room for preserves; close to car; low taxes. Easy terms.

$3500—5-ROOM BUNGALOW, with 2 lots, cultivated. House is modern and well built, has good basement with cement floor, piped for furnace, laundry tubs, built-in effects, good plumbing, etc. There is also a large chicken house. This is good value. Terms.

$4000—LINDEN AVENUE—Home of 7 rooms, 2 bedrooms down and 2 upstairs, basement, fireplaces in living room, dining room and bedrooms; lot 60 ft. x 120 ft. $1,000 cash will handle.

CORY & POWER,
Real Estate and Insurance.
1214 Douglas St.
Two Phones, 1466 and 6524.

$10,500.

INSTRUCTED by the owner who leaves for England shortly, we offer for sale his WATERFRONT residence in Shoal Bay. This property is well sheltered and commands an exceptional view of the ocean. The grounds are nicely laid out in lawns and shrubs, etc., and a more desirable spot to make a home would be difficult to find. The house, which is of the early Elizabethan type, contains 5 good bedrooms and hallway upstairs, most of the rooms are finished in white enamel. The bathroom has tiled floor and walls. Toilet is separate. Downstairs there is a large entrance hall nicely beamed and panelled. The den has open fireplace. The sitting room has beamed ceilings, and the panelled walls are finished in white enamel, nice bay window on the east side and French windows on the south opening out to the front veranda. The dining room is spacious, with buffet, open fireplace, and is beamed and panelled. Pass pantry has all built-in effects. Kitchen, scullery and back veranda. Concrete basement with Chinaman's room, coal room, 3 laundry tubs of best quality. HOT WATER HEATING SYSTEM. Good garage with cement floor. For an additional $1,600 the furniture can be purchased, and this is all solid and of exceptionally good quality.
Phone 7148 for appointment to inspect.

B. G. ROBINSON & CO.,
410 B. C. Permanent Loan Building.

BEST AND CHEAPEST BUY IN THE CITY BAR NONE.

WITHIN 10 minutes' walk of the City Hall is an artistic and particularly well-built semi-bungalow of six rooms—four down, two up. At the front there is a magnificent veranda covered with rare roses and creepers. The living room is very pleasing, having casement windows, fireplace and pleasant view; dining room is particularly attractive, having built-in buffet, bookcases and beautiful open fireplace, it is panelled, beamed ceiling, also casement windows; the kitchen is large, particularly well lighted and complete in every detail; pantry has every built-in feature, such as cooler, bins of different descriptions and shelves; bathroom and toilet are fitted with the best of fixtures; there is a large bedroom with wardrobe. Upstairs has two very pleasant bedrooms with wardrobes, also linen closet in hall and a large store room which can be made into a bedroom. The basement is full size, cemented and partitioned off for wood and coal room, wash tubs, etc. The grounds are particularly pleasing, there being all kinds of rose bushes, flowering trees, climbers and plants of different varieties. In the garden at the rear there are different small fruits, apple trees, etc. For quick sale $3,800; owner forced to sell, and anyone wanting to get an ideal home at away below cost must act quickly. Terms arranged.

COAST BUILDERS & BROKERS, LTD.,
406 Union Bank Bldg.

GOOD HOUSE BUYS.

OAK BAY, MONTEREY AVE.—8-roomed, modern, 1 large bedroom downstairs and 3 upstairs, with sleeping porch, 2 reception rooms, cement basement, furnace, garage; large lot. A bargain at $5,500.

BEACON HILL PARK—Heywood Ave., 8-room, fully modern, 3 bedrooms upstairs and 1 down, large dining room and parlor opening up; full basement, furnace; well built; exceptionally cheap. Only $5,600, terms.

HILLSIDE—Close to car and jitney. Large, 3-roomed, modern cottage, bathroom and toilet separate; full basement; lot 50x120, all in fruit and garden. Another snap at $2,500; or will trade for small fruit ranch 5 or 6 miles out.

BURNSIDE ROAD—Close in, 6-roomed semi-bungalow, 2 bedrooms downstairs, 1 up, large living room and parlor with open fireplace, full cement basement; ¼ acre lot all in garden, chicken house. Only $3,250.

BAGSHAWE & CO.,
324-325 Sayward Building.

HOMES OUR SPECIALTY.

SEVEN-ROOM, MODERN HOUSE and about one acre, on the car line, cement basement, reception hall, large sitting room with open fireplace, very bright dining room, panelled and beamed, built-in buffet, open fireplace; well lighted kitchen and pantry; fruit trees, chicken house and small house at rear. Very easy terms can be arranged; $6,750.

SIX-ROOM, MODERN HOUSE, cement basement and furnace, sitting room with open fireplace. This house is practically new and fitted with every convenience, close to car and bus; large lot; taxes $45; $3,775.

A. T. ABBEY, CITY BROKERAGE,
806 Union Bank Building. Phone 815.

STANNARD AVENUE, FAIRFIELD.

WELL FINISHED HOUSE, containing dining room, drawing room, den, kitchen and pantry, 3 large bedrooms with clothes closets, large hall, full basement, furnace, built-in features, open fireplaces, etc.; good garden with large and small fruit trees. Price $5,250, on terms.

CAMPBELL BROS.,
1007 Government St., Bridgman Block.
Phone 3474.

HOME ON HALF-MILE CIRCLE.

8-ROOM, MODERN HOUSE, lot 66x170, stone basement with furnace, 4 bedrooms upstairs; private lane at rear; walking distance to City Hall. Price $3,500, with $600 cash, balance to suit purchaser.

CHARLES F. EAGLES,
811 Sayward Block. Phone 5118.

P. R. BROWN,
Real Estate, Financial, Fire and Automobile Insurance.
1112 Broad Street. Phone 1076.

$7500—MOUNT TOLMIE—Six and a half acres, all under cultivation, situated on high ground and every foot of land first-class soil. There are forty assorted large fruits, all bearing. Property is all wire fenced. Good five-roomed house, barn for four head, chicken houses, etc. The improvements on this place could not be duplicated to-day for less than $6,000. When you consider this farm is only 15 minutes' walk to the car, or 5 minutes to the bus line, and inside the three-mile circle, the price of $7,500 is dirt cheap. Suitable terms.

$5500—SAANICH—Six and a quarter acres, all cleared and under crop with the exception of about ½ an acre which is in chicken run. There is a quantity of small fruits, barn for four head, four chicken houses, two colony houses, four-roomed bungalow in good condition. Water supply from well, included in the price are 200 chickens, horses, three cows and one heifer, four pigs, wagon, milk cans, churn, etc. Adjoining acreage may be purchased if required. I value the stock at $700. Five minutes' walk to B. C. Electric Railway.

$8500—HAPPY VALLEY—Sixteen acres, of which ten are under crop, the balance is light growth, suitable for chicken run. There is a good four-roomed bungalow, built just before the war, has city water laid on and phone. Barn capable of holding ten head of cattle, silo and chicken house. Only two minutes' walk to the store, post office and station. This farm can be purchased as a going concern if desired. The ten acres consist of black chocolate loam.

$5250—TWO AND A HALF ACRES, situated on high ground in Gordon Head district. It is all cleared and under cultivation, planted in logans, gooseberries and other fruits. Chicken houses, barn, good well and gasoline pump. Five-roomed cottage. Terms.

$2650—NORTH SAANICH—Chicken ranch, consisting of ten acres, of which about four acres have been logged off, leaving a few odd stumps, the balance could be easily cleared. Three-roomed cottage and three chicken houses. Two good wells of water. The price also includes one 400-egg incubator, two 1,000-chick brooders, also 1,000 feet of lumber, 700 yards of netting. This property is within five minutes' walk of the car, school and store.

WE WANT YOUR FARM LISTINGS. IF YOUR PRICE IS RIGHT WE CAN SELL IT.

$3000—BUNGALOW, 6 rooms, just outside city limits, beamed, panelled, built-in features, 2 extra large lots in fruit trees, garden, berries, chicken sheds; 5 minutes' walk to tram.

$3100—OAK BAY WAY—6-room, modern bungalow. See this before you buy a home.

CADBORO BAY—Waterfront home, over 1 acre, 4 bedrooms, living room, dining room, kitchen; fruit and ornamental trees, berries, garden, etc.; $5,250.

R. B. PUNNETT & CO.,
307-8 Pemberton Block. Phone 3206.

REAL HOMES.

$3500 WILL BUY a well-built house containing 6 rooms, all modern conveniences, cement basement, piped for furnace, good plumbing throughout; very nice locality. Terms, $1,000 cash, balance arranged.

$2900 BUYS a choice 5-room bungalow, furnace and basement, all modern and up-to-date; an adjoining lot can be acquired if desired; within 12 minutes' walk of the city and close to car. This is certainly a snap at the price offered.

$4000—HOUSE, 7 rooms, 2 bedrooms downstairs, with fireplaces, cement foundation, enamel bath and wash bowl; interior in very good shape; house been painted this Spring; large veranda; lot 60x120. This is on the best street in the Fairfield. Terms arranged.

L. U. CONYERS & CO.,
650 View Street.

BUY FROM OWNER.

OFF COOK,

NEAR NORTH QUADRA.

4 Lots together.
3 Lots together.

A SNAP.

501 SAYWARD BLOCK.

A. E. MITCHELL,
Real Estate, Finance, Rents and Collections, Accountant.
Phone 3519. 403 Union Bank Bldg.

WE HAVE many enquiries from the prairie provinces for houses with from four to ten rooms; also acreage, from one to twenty-five acres. These people pay cash. Kindly entrust your listings with us. We will endeavor to give you the best service possible.

A. E. MITCHELL,
Real Estate and Finance,
403 Union Bank.

HILLSIDE AVENUE—5-room, fully modern bungalow, no furnace, very well built house; lot 50x120, all fenced, nice garden, chicken house, small fruits. Price $2,500, terms arranged.
WE HAVE MANY BARGAINS. CALL IN AND SEE US.

WENDALL B. SHAW & CO.,
318 Central Building. Phone 3972.

WANTED.

WE have daily enquiries for small houses and bungalows to buy and to rent in a good residential district. Please phone, write or call with particulars.

R. V. WINCH & CO., LTD.,
Winch Building. 640 Fort St.
Established 1860.

$4,000.

BUNGALOW of six rooms, furnace, cement basement, laundry tubs, gas range already connected, fireplace, garage for two cars, cement walks and driveway. The house has been recently painted and is in good condition. Purchaser may have immediate possession. Taxes are all paid up and there is no mortgage to assume. Will sell on easy terms to good party. Fairfield district.

A. A. MEHAREY,
408-9 Sayward Building.

LEEMING BROTHERS, LIMITED,
1124 Broad Street. Telephone 748.

REAL SNAPS.

$2750—JAMES BAY BUNGALOWS ARE HARD TO GET—This one can be had for the mortgage and back taxes. It has living room with fine fireplace and overmantel; two good bedrooms with cupboards, and an extra large kitchen and fully fitted pantry; bathroom and separate toilet. Fine dry basement with two good rooms built in. Very fine lawn and garden.

$3100—A SHORT WALK FROM THE SHOPPING CENTRE—A fine five-roomed bungalow, with cement basement, and handsome fireplace in the living room. Fine lot 47 feet wide. ALL LOCAL IMPROVEMENT TAX PAID.

$5500—HALF AN ACRE OF FINE GROUNDS AND A FULLY MODERN 6-ROOMED BUNGALOW—This is the ideal class of home for a moderately sized family, and we can recommend this particular bungalow with every confidence. There are four fireplaces and built-in features and the rooms have just been redecorated.

A FINE COUNTRY HOME.

$8500—CLOSE TO THE SEA AND THE B. C. E. RLY.—This fine house of seven rooms with furnace and all modern conveniences is alone worth $6,000 to-day, and there are EIGHT ACRES OF FINE LAND, ALL CLEARED AND CULTIVATED. The land is all fenced and cross fenced, and it is ideally suitable for growing raspberries and loganberries. There is a small patch of small fruits, chicken houses for 500 birds, cow barn and a nice orchard of 50 bearing fruit trees. Fine water supply, gas engine and pump. This is a great chance to get a FINE PIECE OF FRUIT LAND AND A REAL GOOD HOME.

BUNGALOWS.

SPACIOUS 6-ROOMED CALIFORNIA BUNGALOW, hardwood floors, built-in effects, fireplace, full cement basement and hot air furnace. Price $4800

MODERN, 5-ROOMED BUNGALOW, with usual built-in features, cement basement and furnace. Price $3800

MODERN, 5-ROOMED BUNGALOW, built-in buffet, fireplace, house in good order and owner is installing hot water heating system. Price $4000

5-ROOMED BUNGALOW on lot 60x120, close to car, cemented basement and furnace. House is quite modern. Price $3750

5-ROOMED BUNGALOW, built-in buffet, fireplace in dining room, large kitchen, full cement basement and furnace. Price $2650

A. W. JONES, LIMITED.
Established 1883.
Phone 198. 1002 Broad Street.

CARLIN REALTY.
311 Jones Bldg.

BUNGALOW SPECIAL.
MOVE RIGHT IN.

LARGE, 5-ROOMED, VERY WELL BUILT BUNGALOW, in Fairfield, situated on a choice street between Linden Avenue and Cook Street; containing nice reception hall, living and dining room have been made into one, with good fireplace and built-in effects. There are two large bedrooms, with good closets, bathroom and toilet between. The kitchen is bright and roomy; the pass pantry has built-in bins, etc.; all lights are on separate switches. The house is newly decorated. Polished floors in reception hall and living room. There is a full sized extra deep basement (not cemented) and concrete foundation. The lot is 50x142, with lane. Good soil. The improvement taxes have two years more to run. Do not confuse this bungalow with those built during the boom for sale. This was built for a contractor for his own home. A complete set of new window blinds and new linoleum on kitchen, pantry and bathroom. It is one-half block from car and jitney.

PRICE FOR QUICK SALE, $3,400.
$1,700 at 7 per cent. can remain on mortgage; balance cash.

GORDON HEAD,
4½ ACRES,
$5,750.

ALL cultivated, 1 acre bearing trees; 7-roomed house, lath and plastered. Terms can be arranged. Phone 1349 or 6737 for other details.

ROYAL FINANCIAL CORPORATION, LTD.
W. E. McIntyre, Local Mgr.
606-611 B. C. Permanent Building.

COLLINSON STREET.

7 ROOMS, MODERN, $4,000.

THERE is nothing cheaper than this in the city. The location is ideal for a business man, only 8 minutes' walk to the centre of business section. Cement basement, furnace; lot 60x120, facing South. Terms, $1,000 cash, balance monthly.

A. S. BARTON, WISE & CO.,
111 Pemberton Block.

OWNER LEAVING CITY

WILL SELL his beautiful house at a heavy loss. It actually cost him $15,000 to build a very few years ago. It would cost him quite $20,000 to replace it to-day. His price, on account of his having to go East, is $10,000.

THE exterior finish is all stucco. There are 10 rooms, 4 of them bedrooms, with a dressing room. Heated throughout with hot water, having hardwood floors, beamed ceilings, panelled walls, built-in features, it is a home to be proud of. Well situated on mile and half circle. Owner

MUST SELL.

HEISTERMAN, FORMAN & CO.
608 View St., Union Bank Bldg.

EXTRAORDINARY WATERFRONT SNAP, FOWL BAY.

Three beautiful level waterfront lots, size 153x194, all cleared, no rock, soil black loam, water, sewer and electric light; lots run from high water mark to the road, no road between lots and the sea. Price only $1,350 cash for the three; worth just three times that price even to-day.

THIS IS AN EXCEPTIONAL OPPORTUNITY TO SECURE A SITE ON THE WATERFRONT IN THIS BEAUTIFUL LOCALITY.

ROBERT GRUBB,
Mahon Block (Over 15c Store),
1113 Government Street.

BRETT & KER, LTD.,
623 Fort Street. Phone 132.
Real Estate, Financial, Fire, Life and All Lines of Automobile Insurance.

TO SELL YOUR HOME, LIST IT WITH US.
NO SALE NO CHARGE.

$2500 ON TERMS buys a modern and attractive bungalow of 5 rooms, fully modern; hall, living and dining rooms with fireplace, 2 bedrooms, bath and toilet, full basement, good garden, situate within a few minutes' walk of Parliament Buildings. This is one of the best small buys now available.

$5650—SEE DISPLAY PHOTOS in our windows of this beautiful 6-room bungalow, within one block of car; exceptionally well constructed and built by a builder for his own use. Very fine panel and beam work and all built-in features in kitchen finished in white enamel, 3 bedrooms, full cement basement and tubs. House freshly kalsomined and redecorated throughout. Terms arranged.

2½ ACRES, all in bearing orchard, some small fruits, cottage, stable and chicken houses, all practically new, close to school, store and transportation. A revenue producer. Price $3,500, on terms.

1¾ ACRES, all cleared, 70 bearing fruit trees, together with small fruits; good 7-roomed house with all modern conveniences, barn with stable and garage, chicken house, nicely situated, just outside city limits. There is exceptional value in this at $5,500, terms.

SELECT COUNTRY HOLDING of 10 acres in pasture, with beautiful oak trees, garden, meadow and bearing orchard; modern 8-room semi-bungalow with bath and toilet, water supplied by gasoline pump, necessary outbuildings; all good land, commanding fine marine view. Peaches, apricots and nectarines are grown to perfection on this property. Present owner is sacrificing this at $12,000 to effect an immediate sale. Terms.

FAIRFIELD SNAPS.

4349.

WE OFFER A 7-ROOM SEMI-BUNGALOW in high part of Fairfield. There are 3 large bedrooms, large living room with fireplace, dining room, kitchen and bathroom on ground floor; full size basement with hot air furnace and laundry tubs. Lot 50x120. Price for quick sale $4,900. Easy terms.

2002.

THIS 7-ROOM HOME, in a splendid residential part (just off Linden Avenue) is, we truly believe, the best value to be had in any part of the city. Complete hardwood floors in imposing reception hall, second stairway landing, parlor, dining room and den; massive, beautifully finished, built-in buffet and bookcases; 2 wide, imposing fireplaces in parlor and den; expensive wide panelling in hall, parlor and dining room, having beaming in dining room; den panelled in leatherette; expensive electric fixtures in home, bright, large kitchen; cool, convenient pantry; also a rear stairs entrance to 3 large, bright, airy bedrooms, each with wide, large clothes presses; one dressing room; separate bath and toilet; 2 fine verandas; 8-foot, full cement basement, stationary tubs, good furnace; lot is of good size, in lawn and garden. Home presents a very imposing appearance; only 7 years old, freshly painted; $8,000. It will be worth your while to inspect this before deciding.

THE GRIFFITH CO., LIMITED,
106 Hibben-Bone Building. Phone 1462.

WATERFRONT ACREAGE

CONSISTING of 4½ acres, of which half is cultivated, comfortable eight-room bungalow, city water, telephone, good orchard, unsurpassed outlook, excellent sandy beach, within 16 miles of Victoria; good transportation; a most picturesque property; ideal site for country home. Further particulars and price on application.

ARTHUR COLES,
Tel. 65. 1205 Broad St.

$4200—A SPLENDID SIX-ROOMED HOUSE, close to car and in a good locality. It has all modern conveniences, including furnace and fireplace. There is a large lot with fruit trees and a garage with cement floor and driveway. Terms on application.

J. WEAVER,
Phone 6558. 130 Pemberton Bldg.

GOOD HOUSE PROPERTY AT REASONABLE PRICES.

BELMONT AVENUE—6 rooms, fully modern, one bedroom downstairs; $3,500.

GORGE DISTRICT—4-room bungalow, cement basement, ¼ acre lot in garden, barn and poultry house; $3,200.

NEAR DOUGLAS CAR—5 rooms, fully modern, large closets, linen press, cement basement. Price $2,350, with only $350 down and $25 per month. (See this to-day).

No phone information or lists given out.

Dunford's
1106 Douglas St.

STANLEY AVE.—6 rooms $3,300
FERNWOOD ROAD—7 rooms $3,350
JAMES BAY—6 rooms $4,700
MOSS STREET—5 rooms $3,500

J. F. BELBEN,
Tel. 2160. 578 Yates St.

ACREAGE

FOR SALE—5 acres of fruit land, all wire fenced, and 5-roomed bungalow, plastered and well finished inside, cement basement, practically new, good water supply, large barns and shedding; 8 miles from Victoria, on paved road. Any reasonable cash offer accepted. Apply owner, Ridley, Colwood Post Office. s17-46

WANTED TO BUY—HOUSES

WANTED—3 bungalows for clients, 5 and 6 rooms, modern. Phone 7148. B. G. Robinson & Co., 410 B. C. Permanent Loan Bldg. 54

FURNISHED ROOMS

FURNISHED bedroom for rent. 404 Oswego. s9-15

ROOMS WANTED

WANTED—A comfortable home for 2 boys aged 6 and 7, preferably near Victoria and school. Reply, stating terms, etc., to Box 1127, Times. s13-21

TEACHERS WANTED

WANTED—By the Victoria School Board, one teacher to take charge of the millinery department in the Technical School (day), also one teacher to take charge of the dressmaking department (day). s4-37

SHOAL BAY WATERFRONT—Beautifully situated and well-built residence of 9 rooms, standing on lot 53x233, running down to the sea, private and secluded, with magnificent view of the Straits and the mountains. The exterior of the house is of stucco, the interior is well planned and finished, with drawing room and dining room leading from main entrance hall, each room commanding a fine view of the sea and mountains. The house also contains den, five bedrooms and bathroom with tiled floor. Nearly all the rooms are panelled, with beamed ceilings, built-in buffet in the dining room and bookcases in the drawing room. Hot water heating system throughout. An excellent cement basement with first-class storerooms, wash tubs and all modern conveniences. Garage with cement floor. Price $10,500.

OAK BAY—6 rooms, modern, comprising drawing and dining rooms, kitchen and pantry on the ground floor, 3 bedrooms upstairs and bathroom; a large lot; a good garage; close to car line. Price $4,500.

VICTORIA WEST—Just off Craigflower Road, 5-room bungalow, short distance from car, good garden; low taxes. Price $3,000.

PEMBERTON & SON,
Fort Street, Victoria, B. C.

STRICKLAND, SWAIN & PATRICK.

$3,150.
6 ROOMS.

FOR this month only we are offering a well-built, comfortable home at the above bargain price. An attractive property in every way, the house having large, bright rooms, built-in features, two verandas, cement floor in basement, furnace and beautiful outlook, combined with a lot 50 per cent. larger than the ordinary lot and having bearing fruit trees, garden, attractive wire fence and cement walks. This is a mortgage foreclosure which explains the low price. Terms arranged.

$3,500.
6 ROOMS.

WE believe this is the best buy in the Fowl Bay district and one of the best values in the city. A modern home with panelled walls, built-in buffet, electric fixtures, fireplace, cement floor in basement, and furnace, three nice bedrooms and bathroom with good porcelain fixtures, all on the high side of the street, close to car and beach and well protected from the sea winds. A snap for $500 cash, balance arranged.

$3,500.
4 ROOMS.

ONE of the most charmnig little bungalows near Victoria. Situated on Cadboro Heights, overlooking Cordova Bay, this property has a view for miles over the Gulf, Islands and steamer routes, which we cannot properly describe. This is on a waterfront property of over 1-3 of an acre, and the house is in a pleasing position with unobstructed outlook at the front and trees at the rear. First-class water supply from well drilled through solid rock. Owner has engaged in business and must live in the city.

$4,500.
6 ROOMS.

ON Fernwood Hill, in one of the highest, healthiest situations in the city, and surrounded by first-class homes, we can offer you a modern, up-to-date, six-room semi-bungalow in the above reduced figure. All conveniences are installed, including fine electric and plumbing fixtures, furnace and attractive fireplace; also large lot with cement walks and garage. All can be ebought for $4,500, on terms.

FARMS.

4½ ACRES, $2,475.

THIS piece of property lies on the 3½-mile circle and within 250 yards of the paved road. Every inch of this land is first-class, all cleared and being under cultivation this year. The surface soil is a dark rich loam, and the sub-soil is a hard clay and sand mixture. Admirable in every way for berries, small fruits and garden. This is priced lower than any property in the district at $2,475. Terms arranged.

5 ACRES, $2,300.

GORDON HEAD land is in great demand and is commanding a very high figure. We can sell you five acres in this district, all good soil and partly in bearing this year, on the 4½-mile circle and in a fine situation for small fruits. Terms arranged.

4 ACRES, $2,300.

OWNER has left to look after interests on the prairie and has instructed us to put a price on this property that would find immediate sale. There is a fine garden, first-class water with unlimited supply, about thirty-five fruit trees mostly bearing now and in splendid condition, also four-room house, barn and chicken house. This is a very pretty situation about twelve miles from the city, and well protected from the winds.

STRICKLAND, SWAIN & PATRICK,
1210 Douglas St. Phone 5497.

HOUSES FOR SALE

COTTAGE for rent to party buying furniture. 829 Broughton St. 13

FIVE ROOMS, modern bungalow, with large basement, close to Outer Wharf, $300 cash, balance on easy terms. Apply to owner, 126 Ladysmith Street. s4-25

FIREPROOF STORAGE, crating and shipping. Hudson Bros., the furniture removers, 1175 Yates Street, and 721 Courtney Street. Phone 2362. 38

EXTRA SPECIAL HOME BARGAINS—Fairfield, Cadboro Bay, Oak Bay, Fernwood, Jubilee, Victoria West, Esquimalt, Saanich, Sidney, Sooke, Langford, Colwood, Metchosin, Sooke Harbor, Port Renfrew, Lake District, Sooke River, Leechtown, Gordon Head, Cordova Bay, Shoal Bay, Cordova Bay Road, Quadra, Cedar Hill, Lake Hill, Mount Tolmie, Shelbourne, Richmond, Cloverdale, Blanshard, Douglas, Cook, Fernwood, Linden, Oak Bay Junction, Cadboro Bay Road, Oak Bay Ave., Foul Bay, Gorge District, Tillicum, Burnside, Craigflower, Tolmie, Saanich, Lake, Gordon Head, Cedar Hill, Cordova Bay, Shoal Bay, Fernwood, Fairfield, Oak Bay, Victoria West, Esquimalt, Colwood, Metchosin, Port Renfrew, Sooke, Langford, Sidney, Saanich, Victoria, Oak Bay, Esquimalt, Colwood, Metchosin

Times Want Ads. Bring Results—Business and Professional Directory for Busy Readers

Business and Professional Directory (Continued)

BATHS

VAPOR BATHS—Massage, chiropody, electrolysis. Mrs. Barker, 931 Fort St. Phone 5525. 47

BARRISTERS

DUNLOP & FOOT, Barristers, Solicitors, Notaries, Etc. Members of NOVA SCOTIA, MANITOBA, ALBERTA AND B. C. BARS. 612-13 Bayward Bldg., Victoria, B.C. Phone 312. 47

BLACKSMITHS

M. R. TODD, 723 Johnson Street. General blacksmiths and horse shoeing. 47

BUILDERS AND CONTRACTORS

A. LOCKLEY, builder and contractor, alterations and repairs, store and office fittings. 1288 Esquimalt Road. Phone 5478.

ANYTHING in building or repairs. Phone 1792. Roofs a specialty. T. Thirkell. 47

E. Tuck & B. Brandson
Builders, Contractors, Cabinet Makers and Carpenters. Jobbing Work Our Specialty. 1733 Cook Street. Shop Phone 841. Res. Phone 6071X. Prices Reasonable. Satisfaction Guaranteed.

LET me build you a granite fence or a cement sidewalk, or brick garage. Phone 6176R. 47

EVANS & GREEN, Returned Soldiers. Builders. Alterations and Repairs. Furniture Workshop, 1201 Quadra. Office, 122 Pemberton Building. Phones, 1580, 5345 or Res. 5041L.

BOOKS

THE EXCHANGE, 718 Fort St. J. T. Deaville, prop. Established 14 years. Any book exchanged. 47

CHIMNEY SWEEPING

Don't Close Your Eyes to this Fact
We can cure all flue troubles.
NEAL
The Chimney Sweep.
Phone 1919.

CEMENT AND CONCRETE

HENSON & CO., 403 Gorge Road. Anything in concrete. Cement blocks, partition blocks, basements, chimneys, fences, etc. Phone 6547. 47

CHIROPODISTS

L. E. JONES, 212 Central Bldg. Phone 3858.

PHONE 5525—Chiropody, electrolysis and massage; vapor and sulphur baths; face treatment. Mrs. Barker, 931 Fort Street

RADIANT HEAT BATHS—Massage, chiropody. Mr. R. H. Barker, late National Hospital, London. 211 Jones Building. Phone 3446.

CHIROPRACTORS

CHAS. A. KELLEY AND ESTELLA M. KELLEY, 301-2-26 Sayward Block. Phones: Office, 4146; house, 3023R.

DOUGLAS H. NEIL JAMIESON, 503 Pemberton Block. Phone 7206.

EILERS, FRED, D.C., 501, 502, 503 Perm. Loan Bldg. Phones O2035. Res. 5622L.

CHILDREN'S OUTFITTERS

CHILDREN'S AND LADIES' OUTFITTERS—Seabrook Young, corner Broad and Johnson. Phone 4746.

COLLECTIONS

B. C. COLLECTION AGENCY—The oldest established agency in the city. Bring us your collections. 811 Hibben-Bone Bldg. Phone 2412.

CLEANERS

ARCADE Tailors, Cleaners and Dyers. Pressing and alterations. Room 18, Arcade Bldg. Phone 5079. R. Pettierew.

CENTRAL CLEANERS—Pressing and repairing. Phone 6123. 627 Pandora Ave. 47

CLEANING, dyeing, pressing, repairing. Pacific Cleaners, 847 Bastion. Phone 7022. 47

ISH, tailors and cleaning. Prompt service. 642 Broughton St. Phone 2794. X47

KOBE CLEANERS AND TAILORS, 1309 Blanshard Street. Phone 5416.

TOKIO STEAM DYE WORKS—Cleaning and dyeing. Phone 2461. 890 Yates Street. 47

UNION CLEANERS—Dyeing, pressing and alterations. Phone 5299. 2091 Douglas Street. 47

CORSETS

SPIRELLA CORSET OFFICE—Appointments made. 1027 Douglas. Phone 4466.

DENTISTS

DR. J. F. SHUTE (late C.A.D.C.), dentist. Office, No. 203 Pemberton Building. For appointment Phone 7157. n21-47

DR. G. C. J. WALKER, dentist, Room 22, Arcade Bldg. Telephone 7195. 47

FRASER, Dr. W. F., 301-2 Stobart Pease Block. Phone 4204. Office hours, 9.30 a.m. to 6 p.m.

DETECTIVES

B. C. DETECTIVE AGENCY—Every description of legitimate detective business undertaken. Phone 3412. 213 Hibben Bone Building, Victoria, B. C. 47

DRESSMAKING

"IRENE" Dressmaking, suits a specialty. Reasonable rates. Phone 5548. Room 3, 1219 Langley St.

MADAME MIN'TTE, expert dressmaking and millinery, alterations. Phone 6288L. a25-47

MADAME MINETTE—Expert dressmaking, millinery, alterations; prices reasonable. Phone 6288L. a30-47

DYEING AND CLEANING

CITY DYE WORKS—The most up-to-date works in the Province. We call and deliver. Geo. McCann, proprietor, 844 Fort St. Tel. 75. 47

FOR expert remodelling and dyeing see D. F. Sprinkling, tailor, McGregor Block. Phone 4166. o4-47

ELECTRICIANS

MURPHY ELECTRIC COMPANY, 602 Sayward Bldg. Electrical contractors, house wiring, motor installations and general repairs. Estimates given. Phone 2805 or 2805R. 47

ELECTRIC TREATMENT

RENULIFE VIOLET RAYS are a sure cure for pain of all kinds, rheumatism, neuritis, goitre, paralysis, eye diseases, ear diseases, etc. See the expert H. W. Archer, 921 Fort Street. 47

EXPRESS

BAGGAGE and freight collected, Cadboro Bay and city; also checked and shipped. "Mewha," phone 1057. Address, 724 Pandora. 47

EXPRESS

S. P. ASKEY—Baggage and freight collected, checked and shipped; furniture removed; reasonable rates; 25 years in Imperial and Canadian armies. 1239 Carnsew Street, Fairfield. Phone 6668. 47

ENGRAVERS

GENERAL ENGRAVER, Stencil Cutter and Seal Engraver. Geo. Crowther, 818 Wharf Street, behind Post Office.

PHOTO ENGRAVING—Half-tone and line cuts. Times Engraving Department. Phone 1090.

FISH

D. K. CHUNGRANES, LTD.—Fish, poultry, fruit and vegetables. 605 Broughton St. Phone 242.

FLORISTS

BROWN'S VICTORIA NURSERIES, LTD., 618 View Street. Florist. Phones 1269 and 219. 47

FURRIER

FOSTER, FRED. Highest price for raw fur. 2216 Government St. Phone 2527.

MADAME S. FORTIN, Furrier. FURS repaired and made over. All work guaranteed. Moderate charges. Room 34, Arcade Bldg. Tel. 3144. a30-47

FUNERAL DIRECTORS

THOMSON FUNERAL HOME, 1645 Quadra St. Phone 798. 47

B. C. FUNERAL CO. (Hayward's), LTD., 734 Broughton. Calls attended to any hour day or night. Embalmers. Tel. 2236, 2236, 2237, 1773R. 47

SANDS FUNERAL FURNISHING CO., 1612 Quadra. Tel. 3306, 6095 and 7063L.

FURNITURE MOVERS

ALWAYS SATISFACTORY—Removals by Carter Co. Phone 5452. Office, 843 Fort. Furniture, pianos, baggage, freight. 47

ALWAYS RELIABLE—McIlwaine Bros., furniture and piano moving. Phone 620. Res. phone 7036. 518 Yates. 47

THE BIGGEST EQUIPMENT (motor) in town, cheap rates. The Safety Storage Co., Ltd. Phone 497. Night phone 6769L. 47

MOVE YOUR FURNITURE by motor or team; prices reasonable. J. D. Williams. Phone 870. 47

VICTORIA TRUCK AND EXPRESS—Phone 2784, 510 Yates. Furniture, pianos, baggage and general work of all kinds. Motor and horse trucks. 47

FURNITURE MOVERS

VICTORIA MOTOR TRANSFORT. Phone 63. 47

GENERAL TRUCKING

ALFRED WIGGS, cartage contractor, garbage collector. Garden produce for sale. Rhubarb roots cheap. 336 Old Esquimalt Road. Phone 2851Y. s11-47

ROBERTS Transfer Service (1-ton auto truck). General trucking, furniture moving and baggage. Seven days' free storage. Cheap rates. Phone 6598. Stand: Cor. Broughton and Douglas, near Strathcona Hotel. s7-47

HAIRDRESSING

HANSON'S, hairdressers, wig and toupee makers. Specialists in hair dyeing, tinting, etc. 301 Jones Bldg., 715 Fort St. Phone 2654. 47

MLLE. CHATEAU, ladies' hairdresser, late from Paris and London, 501 Campbell Bldg., Victoria. Phone 7132. s30-47

HEAVY TRUCKING

JOHNSON BROS.—General trucking and builders' supplies. Pacific lime, plaster, cement, brick, sand, gravel, etc. Phone 4756. 2744 Avebury Street. 47

HOTELS

BRUNSWICK HOTEL, cor. Yates and Douglas. Bedrooms and housekeeping rooms. Phone 60740. 47

BORDEN HOTEL—First-class rooms, with hot and cold water. $1.00 per night; $2.50 per week. 47

CLARENCE HOTEL, Yates and Douglas. Transients, 75c. up; weekly, $3.00 up. A few housekeeping suites. Phone 25769. 47

GRAND CENTRAL HOTEL, 551 Johnson Street. Phone 16430. Modern. Rates reasonable. 47

ST. FRANCIS HOTEL, Yates Street, 50c., 75c., $1.00 per night. Weekly $3.50 up. Phone 5551O. 47

THE WESTHOLME with the BIG, BRIGHT LOBBY. Popular Prices.

JUNK

SAVE your white and print cotton rags. We pay 5c. lb. We buy bottles, paper and junk of all kinds. Phone 5796.

TRY THE VETERAN'S, 1315 Wharf St. Phone 2921. 47

LAND SURVEYORS

GORE & McGREGOR, LTD. Established over 30 years. Land Surveyors, civil engineers, financial agents, timber brokers. 1218 Langley St. Phone 2930. 47

LAUNDRIES

NEW METHOD LAUNDRY, LTD., 1915-17 North Park. Expert launderers. L. D. McLean, manager. Tel. 2326.

LIVERY STABLES

BRAI'S STABLES, 726 Johnson. Livery, boarding, express wagons, etc. Phone 182.

LODGES

COLUMBIA LODGE, No. 2, P. O. O. F., meets Wednesdays, Odd Fellows' Hall.

MILL WOOD

Business Phone 953. 719 Broughton St.
Residence Phone 6797L. 1621 Bay St.
Cross Bros.
KINDLING
Millwood, Cordwood, Bark. General Delivery. Quick Service.
Office, 719 Broughton Street.
G. V. CROSS F. S. CROSS
Returned Soldiers.

MERCHANT TAILOR.

AH JONG CO., merchant tailors. Dressmaking and ladies' tailors; fit guaranteed. Prompt service. 2649 Douglas St., Scott Building, Victoria, B. C. s9-47

NOTARY PUBLIC

E. D. TODD, notary public, 711 Fort St.

OXY-ACETYLENE WELDING

CAST IRON, brass, steel and aluminum welding. H. Edwards, 834 Courtney Street. 47

PAINTING

YOU can have your painting, roof work and fencing promptly and reasonably done by phoning 4726. B. Caley. 47

PATENTS

PATENTS obtained, technical specifications and drawings prepared. T. L. Boyden, M.I.E.E., etc., 1126 Broad Street, Victoria, B. C.

Suburban Shopping Basket

OAK BAY AND JUNCTION

DRY GOODS.

GRIMASON'S, 1844 Oak Bay Avenue. Special value in children's combinations, "Chilliprufe," all wool, and "St. Margaret's," medium and heavyweight.

BUTCHER

DOMINION MEAT MARKET. We have everything in meats of the finest quality at the lowest possible prices. Free delivery. H. Mackenzie, prop., Oak Bay Jct. Phone 3554.

FURRIER

FURS remodelled, repaired or relined, or make up your own fur skins. All work guaranteed at John Sanders, 1559 Oak Bay Ave. Phone 6413.

BOOT REPAIRS

PRICE BROS., 1994 Oak Bay Ave., near Fowl Bay Road. We specialize in shoe repairing. Rubber heels while U wait. School shoes promptly repaired.

ESQUIMALT

PLUMBER

ALLAN MACDONALD, the Esquimalt plumber. Plumbing, heating and sewers. Have your work done by a competent firm. Estimates free. Phone 3546.

WM. WILSON, expert plumber. We will do plumbing in your new house, and wait for money by arrangement.

GARAGE

THOBURN GARAGE, 853 Esquimalt Rd. Day phone 2126, night phone 2891R. Auto repairing, gasoline, oils and accessories. All classes machine and marine work done.

DRY GOODS AND HARDWARE

NEWELL M. SPRATT, dry goods and hardware, 791 Esquimalt Rd. Phone 4562. Special for Saturday, children's navy rompers $1.35 each.

DEPARTMENTAL STORE.

SCHOOL SUPPLIES—Select the best at lowest prices. Angus, 1253 Esquimalt Road. Phone 5547L.

DRUG STORE

CREAM OF LILIES will relieve sunburn overnight. Sold only at Lang's Drug Store, Esquimalt Rd. Phone 4679. Free delivery.

PAINTING.

JAS. MACDONALD, Esquimalt painter. Painting and paperhanging. Tel. 3656.

FAIRFIELD

CONFECTIONERY.

LINDEN CONFECTIONERY—1156 May Street (corner of Linden and May). All cakes and pastry strictly home-made and of the best materials. No substitutes. Daisie Stokes. Phone 4953L.

FERNWOOD

BUTCHER

FERNWOOD MEAT MARKET. 1306 Gladstone Ave. Phone 3400. Choicest meats at reasonable prices. Prompt delivery.

HILLSIDE

BAKERY AND CONFECTIONERY

IT will pay your fare. Take Hillside car and buy finest bread and cakes. Stanbrook's Bakery. Phone 1213.

BOOT REPAIRS

CEDAR Hill Road Shoe Store, J. Parker, end Hillside car. Phones 6913 and 2685X. Repairs. Leckie's shoes reduced.

GROCERY

OAKLANDS Grocery, 1447 Hillside. Fresh and good groceries at reasonable prices. Our motto always is "Service." Phone 4455.

MAYWOOD

BUTCHER

MAYWOOD MEAT MARKET—W. A. King, proprietor, 2194 Douglas. Phone 2369. Fresh meats and fish. Free delivery.

SAANICH ROAD

GROCERY

SAANICH Road Grocery—J. McN. Paterson, prop. Phone 5046L1. Choicest groceries, feed, hardware and school supplies.

VICTORIA WEST

BUTCHER

VICTORIA WEST Meat Market, H. Stanley. Phone 1012. Fresh meats, local killed; butter, eggs, smoked meats, fish. Free delivery.

PARKDALE

BUTCHER

ALFRED CUREL, butcher. Choicest meats at reasonable prices. 2396 Douglas, Parkdale. Phone 4490. Free delivery.

JAMES BAY

AUTO REPAIR SHOP.

LEWIS ST. Auto Repair Shop, off Dallas Road, by Menzies. Phone 7158. Best prices in town.

PICTURE FRAMING

VICTORIA ART EMPORIUM, 656 Johnson Street, can save you money. 47

PLASTERERS

SAVIDENT & THOMAS, plasterers. Repairing, etc. Prices reasonable. Phone 6616. Res. 1750 Albert Avenue. 47

PLUMBING AND HEATING

LET US STOP THAT LEAK
The Colbert Plumbing & Heating Co.
755 Broughton St. Est. 1882.
Phone 552.

A. DOBNEY, The People's Plumber, 1752 Fort St. Phone 763. s10-47

HASENFRATZ, A. E., successor to Cookson Plumbing Co., 1915 Yates St. Phone 474 and 4517X.

HOCKING—James Bay, 843 Toronto St. Phone 2771. Ranges connected. Coils made. Gasoline storage systems installed. 47

W. R. MENZIES & CO.—Plumbing and heating. Full line of supplies. Phone 2918. 832 Cormorant St. 47

R. J. NOTT, 578 Yates Street. Plumbing and heating. Phone 2267.

Phones 1584 and 3906L.
HAYWARD & DODS, LTD.
Plumbing. Heating.

VICTORIA PLUMBING CO., 1058 Pandora St. Phones 2402 and 1450L.

E. F. GEIGER, plumber, 741 Pandora. Phone 4596L. Baths, boilers and ranges.

RAZORS SHARPENED

THE SAFETY RAZOR SHARPENING CO. Blades sharpened better than new. 1016 Government, next to Bank of Commerce. Hours 9 to 6 p.m., Saturday 1 p.m. 47

REPAIRS

WE DO ODD JOBS
THE HANDYMAN
Painting, Roof Work, Fencing, House Repairs, etc. Free Estimates. Phone 4726.
B. CALEY

REAL ESTATE AND INSURANCE

B. C. Land & Investment Agency, 922 Government. Tel. 126.

SAW FILING

SAWS filed, scissors, knives and tools sharpened. Geo. Huffman, 1606 Douglas. 47

SCAVENGING

VICTORIA SCAVENGING CO., 2007 Government St. Phone 662.

SECOND-HAND DEALERS

THE GOLDEN RULE, 919 Fort St., BUYS and sells new and second-hand furniture of all kinds. 47

NATHAN & LEVI, 1422 Government. Jewelry, musical and nautical instruments, tools, etc. Tel. 5446. 47

WE PAY absolutely top prices for good cast-off clothing, any kind, tools, stoves, heaters, furniture, etc. Phone 5214. 47

WE BUY anything or everything and call everywhere. A square deal is guaranteed. Jacob Aaronson, 881 Johnson Street. Phone 735. 47

SECOND HAND DEALERS

WASTE NOTHING—We buy rags, bones, bottles, old newspapers and magazines, rubber tires, rubber shoes, old metals and tools. Phone 2796, or write Wm. Allan, 2523 Rose Street. 47

SEWER AND CEMENT WORK

T. BUTCHER, sewer and cement work. 1417 Haultain. Phone 6770L.

SHOWCARD WRITERS

J. S. McMillan
Showcards, Posters, Lettering, Designs. Tuition Given.
Room 1, Hibben-Bone Bldg. Phone 1476

SPORTING GOODS

W. N. LENFESTY—Guns and fishing tackle. Phone 2182. 1324 Government Street. 47

JAMES GREEN, gunmaker. Repairs and alterations. Makes gun stocks, bore, brown and blue barrels. We buy and sell first-class guns, rifles and automatic pistols. Phone 1734. 1219 Government.

STENOGRAPHERS

MISS E. EXHAM, public stenographer, 202 Central Bldg. Phone 2632. 47

MRS. SEYMOUR, public stenographer, 902 B.C. Perm. Loan Bldg. Phone 5466.

MISS ALYS V. EVANS: 122 Pemberton Bldg. Phone 5345. Res. 5041L. 47

TAXIDERMISTS

WHERRY & TOW, taxidermists and tanners, 629 Pandora Ave. Phone 3921.

TRANSFER

FORD'S TRANSFER—Get my prices. Move anything. Phone 5646L. 3162 Fifth. 47

TYPEWRITERS

VICTORIA TYPEWRITER EXCHANGE—Typewriters, adding machines, numbering machines, cash registers, all makes repaired; 25 years' experience. Phone 2642. 209 Stobart Bldg. 47

TYPEWRITERS—New and second-hand. Repairs, rentals; ribbons for all machines. United Typewriter Co., Ltd., 734 Fort St., Victoria. Phone 4238.

VACUUM CLEANERS

HAVE the auto vacuum for your carpets. Satisfaction assured. Phone 4616.

VETERINARY

VETERINARIAN—Canine Hospital, corner Cook and Pandora. Phone 3932R.

VULCANIZING AND REPAIRING

THE TYRE SHOP—Vulcanizing and repairs. 1015 Blanshard St. Phone 5351. 47

WINDOW CLEANING

Phone 3815. 232 Yates Street.
ISLAND WINDOW CLEANING CO.
"The Pioneer Firm."
Our Auto Service is at Your Command.
W. H. HUGHES, Prop.

THE RELIABLE WINDOW CLEANERS—Hardwood floors polished, janitor work done. A. J. Gregg, proprietor. Phone 2845R.

WOOD AND COAL

CORDWOOD cut into stove lengths. Phone 3876R. s3-47

WOOD—Good, dry, cedar shingle wood, single load $2.00, double load $3.75, city limits. Phone 2545 or 2733. 47

FOR SALE.
Millwood and Kindling.
PHONE 5771X
and have your orders delivered at once.
RODGERS WOOD CO. 47

DRAINAGE, DYKING AND DEVELOPMENT ACT.
GLEN LAKE DISTRICT.

NOTICE IS HEREBY GIVEN that one month after the first publication of this notice, the undersigned will present to the Lieutenant-Governor-in-Council a petition praying that the following parcels of land situate in Happy Valley, in the Esquimalt Land District, that is to say:

Commencing at the northeast corner of Section 73, Esquimalt District; thence southerly along the east line of Sections 73, 74, 75 and 76 said district to the southeast corner of said Section 76; thence westerly along the south line of said Section 76 to the northeast corner of Section 83 of said district; thence southerly along the east line of Sections 83 and 84 said district to southeast corner of said Section 84; thence westerly along the south line of said Section 84 to the western boundary of the Happy Valley Road; thence northerly along the western boundary of the Happy Valley Road to the southeast corner of Lot 14 of Block 2 of registered Map 1524; thence westerly along the south line of said Lot 14 to the southwest corner of said Lot 14; thence in a direct line to the southwesterly corner of Lot 7 in Block "F" of registered Map 1139; thence along the westerly boundaries of Lots 7 and 8 in said Block "F" to the northwesterly corner of said Lot 8, said Block "F"; thence along the northerly boundary of Lots 8, 9 and 10 in said Block "F" to the northeasterly corner of said Lot 10, said Block "F"; thence in a direct line to the northwesterly corner of Lot 17, in Block "G," said Map 1139; thence along the westerly boundary of Lots 16, 15 and 14 in said Block "G" to the northeasterly corner of said Lot 14, said Block "G", thence in a direct line to the southwesterly corner of Block "H," said Map 1139; thence along the westerly boundary of said Block "H" to the right of way of the Esquimalt and Nanaimo Railway; thence northeasterly following the said right of way to the northerly boundary of said Section 73; thence easterly following the said northerly boundary of the said Section 73 to the point of commencement,

be constituted a Development District under the name of the Glen Lake Drainage District, for constructing and maintaining works for improving the lands within the said district by draining, and praying for the appointment of Alfred T. Peatt, Richard Bray and Francis E. Reid, as Commissioners for the said district.

Objections to the said petition may be filed with the Comptroller of Water Rights, Parliament Buildings, Victoria, B. C.

Dated at Luxton, B. C., this 9th day of August, A. D. 1920.

ALFRED T. PEATT,
RICHARD BRAY,
FRANCIS E. REID,
Commissioners.
No. 425.

NOTICE TO CREDITORS.
In the Matter of the "Creditors Trust Deeds Act."

NOTICE IS HEREBY GIVEN that GRIFFITH R. HUGHES, of 724 Esquimalt Road, Esquimalt, in the Province of British Columbia, carrying on business as a Chartered Accountant and Publisher at The Times Building, in the City of Victoria, in the said Province of British Columbia, has made an assignment of his real and personal estate to us, David Leeming, of 1059 Belmont Avenue, in the said City of Victoria, Estate Agent, and Eli Harrison, of 1323 Harrison Street, in the said City of Victoria, Barrister-at-Law, for the general benefit of his creditors, under the Revised Statutes of British Columbia, 1911, Chapter 13, and Amending Acts.

The creditors are notified to meet at the offices of ELLIOTT, MACLEAN & SHANDLEY, 304 Central Building, View Street, in the said City of Victoria, on Friday, the 10th day of September, 1920, at 10 o'clock in the forenoon, for the purpose of giving directions with reference to the disposal of the Estate. All persons claiming to be entitled to rank on the estate must file their claims with us on or before the 7th day of September, 1920, after which date we will proceed to distribute the assets thereof, having regard to those claims only of which we shall then have received notice and we will not be liable for the said assets, or any part thereof, to any person of whose claim we have not then received notice.

Dated at Victoria, B. C., the 23rd day of August, 1920.

D. LEEMING,
E. HARRISON,
Nos. 496 and 497.

RE THE ESTATE OF ALFRED WILLIAM COOKE, DECEASED

Notice is hereby given that all persons having claims against this Estate are requested to send particulars thereof, duly verified, to James Akerman, the Executor of this Estate, whose address is Care of Jackson & Baugh Allen, Union Bank Building, Victoria, B. C., and that all persons indebted to the Estate are requested to pay the amount of their indebtedness to the said Executor on or before the fourth day of October, 1920, and that after that date the said Executor will proceed to distribute the assets of the deceased among the parties entitled thereto, having regard only to the claims of which notice has been then filed with him.

JACKSON & BAUGH ALLEN,
Solicitors for the Executor.
No 596

CRANLEIGH HOUSE SCHOOL
FOR BOYS.
C. V. MILTON,
949 Fowl Bay Road.

Municipality of Oak Bay TAX SALE

Municipal Hall, Oak Bay Avenue, September 8, 1920
10 o'Clock a.m.

Last opportunity to acquire property at tax sale in choice residential district of Oak Bay. Taxes are paid in full on practically all properties not in this sale.

Upset price includes 1920 taxes. Indefeasible title without any additional cost at expiration of one year from sale. Local improvement charges in many cases nearly paid off.

O. W. ROSS
Collector of Taxes

THE PACIFIC NORTHERN & OMINECA RAILWAY COMPANY.

NOTICE is hereby given that the Annual Meeting of the Shareholders of the Pacific Northern & Omineca Railway Company will be held at the office of Messrs. Pooley, Luxton & Pooley, Chancery Chambers, Langley Street, Victoria, B. C., at twelve o'clock noon, Wednesday, the 15th day of September, A. D. 1920, for the purpose of receiving a report from the Directors, for the election of Directors, and for the transaction of other business connected with or incident to the undertaking of the Company.

HENRY PHILIPS,
Secretary.
Victoria, B. C., August 5, 1920.
No. 423.

"Why I Sent My Boy to the Moran School!"

A public statement by a prominent Seattle patron:

He Was Taught True Democracy—

"Believing that democracy is 'taught' as well as 'caught,' I sent my son to the MORAN SCHOOL instead of the public schools because I was certain he would attain a more deeply democratic spirit where careful attention is given to the development of character and where an education balanced in mind, body and spirit rounds out a genuine man.

"It seemed that intimate association with carefully chosen boys and men of ideals and intelligence, holding sound social and economic ideas, would teach my boy a finer democracy than he could acquire from daily meetings with all types of classes of boys, many with low ideals, questionable morals, snobbish tendencies and vicious habits.

"And I proved to be right.

"The Moran School taught him real democracy. Now he takes his place at college with men of all types and carries himself with a quiet confidence—always a gentleman. At Moran School he learned to carry responsibility and to do with his hands. He recognizes the dignity and necessity of labor. He has a broadened sympathy and understanding. He wears his overalls with as much grace as his dress suit and, thank goodness, knows the value of a dollar.

He Was Given a Sound Body—

"Regularity of the routine at MORAN SCHOOL built up my son's physique, teaching him, through work and play, to co-ordinate his muscles. Not a natural athlete, he at first hesitated to join other boys in play. Individual attention, however, brought out his latent powers, developing his initiative, judgment, resourcefulness and responsibility. Pressed into physical expression through the efforts of his teacher-companions, he came to enjoy his sports, had a pride in his body and a right knowledge of its functions. Good habits were fixed, so today he possesses clear, steady eyes, tense muscles and the bearing and poise of a man. The city, with its tearing down and often evil influences, which his mother and I might have been powerless to control, could never have given me the fine, upstanding son who came back to me from Moran School.

He Was Safeguarded From Misunderstanding—

"Too busy at the office to give my boy real companionship, I might have crossed him and marred the fine relationship we now enjoy. At Moran School he lived, away from the artificialities of the city, in the open among the trees and breathed the pure, invigorating salt sea air. Shipping from the seven seas passed in review before him. With his imagination active, such environment registered in his character development and inspired in him a mighty purpose. Away from the city, yet viewing its lights and shadows by night and day, he never got away from a recognition of the part he would some day take in a life of practical reality. Surely this is a fine place to grow Christian manhood!

He Caught a Vision—

"Boylike, his vocabulary was limited to the latest in dress and athletics—his ambition a job and money. The idea of college training did not enthuse him. At Moran School, so far as I know, nothing was said about his going to college. However, as he associated day by day with educated men, in play, at work, in his classes, he soon saw that they possessed something he admired but lacked—a confidence and bearing which came from understanding and knowledge.

"So he set his goal for a college training. With this vision there also came a seriousness of purpose, recognition that life carried with it responsibilities for him which he must fit himself to meet and a recognition of his Creator.

"I know that no Moran graduate has failed to enter college. A Moran graduate at Yale has been high man of his class for two years, while other graduates are making good at Amherst, West Point and other Eastern as well as Western universities.

It Was a Good Financial Investment—

"As much as we wanted to send the boy to Moran School, it seemed at first impossible because of the expense. His four years cost me less than five thousand dollars. What have I to show for this outlay? I have MY BOY, physically fit, with a sound body, a keen, well-balanced intellect, sane social and economic ideas, an unsullied character and a high sense of honor, confident of himself yet not conceited.

"He is capable of a normal social life and has vision and purpose plus determination. He will make good for himself. I did my best for him at a time when it counted most. As he goes out into the business world he will not let me help him. He is independent.

"In my entire business life I have never made an investment which has paid me such large returns as the money spent on my son in the plastic period of his character development. I could not have afforded not to send him to Moran's. When I see the tragedies of other men's sons—the father too busy to think their boy's future through—I am thankful I trusted my boy to specialists. I often say, 'I sent my boy to Moran's and they gave me back my son—a MAN.'"

University Dean Writes:

"THE MORAN SCHOOL HAS DONE SO MUCH FOR MY SON THAT I WELCOME EVERY OPPORTUNITY TO HELP IT."

There Are Two Moran Schools

For Older Boys—
Seventh grade to college entrance.
Manitou Park-on-Bainbridge Island, Rolling Bay, Wash.
Enrollment limited to sixty-five.—Semi-military.
Cost, $1,400. Opens Sept. 13. Limited vacancies.

For Younger Boys—
First grade through the eighth. Boarding and day.
Denny-Blaine-on-the-Lake, Seattle, Wash.
Day pupils, $500. Boarding, $1,200. Opens Sept. 8. Ten vacancies.
The new "country day school" type of education.

TELEGRAPH FOR RESERVATIONS. Or Write for information blanks, pamphlets or information.

THE MORAN SCHOOLS, LTD.

Seattle Office: 4037 Arcade Building. FRANK G. MORAN, M. A., Director

For Renewing Furniture and Floors
Nothing Beats FLOGLAZE LACS
In All Colors—Stands Hot Water and Rough Usage
FORRESTER'S
1304 Douglas Street Phone 153

A Few of Our Grocery Specials

Splendid Value Bulk Tea, per lb.	50¢
3 lbs. for	$1.45
Nabob Tea, per lb.	65¢
Fresh Ground Coffee, per lb., 50¢ and	60¢
Cooper's Marmalade, 4-lb. tins	$1.00
B. C. Salmon, per tin	10¢

The Best and Cheapest Meat and Fish in the City.
See our Specials in Confectionery.
Candies, Drugs and School Supplies.

United Co-operative Assn., Ltd.
Cor. Fort and Douglas Sts. Phones 7110 and 7111

STORES WILL BE CLOSED ALL DAY LABOR DAY, MONDAY, SEPTEMBER 6

Gordons Limited
739 Yates Street Phone 5510

another HOOVER shipment *is due!*

Glad tidings for you who have waited so patiently for Hoovers! In years to come, however, you will congratulate yourselves many times for your willingness to wait. To own a Hoover is a real reward. . . . . If you have any friends who plan to buy Hoovers, tell them we expect to have a few extra in this shipment. Prompt action will secure Hoovers for them the same day you get yours. It's an unusual opportunity.

The HOOVER
IT *BEATS* . . . AS IT SWEEPS AS IT CLEANS

Only The Hoover does all this—and also straightens nap, freshens colorings and prolongs the life of any rug or carpet, not excepting finest orientals. Terms if desired.

A Special HOOVER Demonstration on TUESDAY MORNING, 9 to 12—AFTERNOON, 2 to 6.

WET WASH ECONOMY LAUNDRY
Friendliness
It has increased our business one-hundredfold in the last couple of years. Women have found our service an economy and a help—and they have not been slow to tell their friends about it. Our price is 25 lbs. for $1.00.
2162 Bridge St., Victoria West.
Phone 3339. We'll Call

THE GREAT BRITISH RHEUMATIC REMEDY
BLAIR'S GOUT AND RHEUMATIC PILLS
THE FAMOUS MEDICINE THAT RELIEVES
Rheumatism, Gout, Lumbago, Sciatica
The Great Discovery of the Age. Purely Vegetable. Sure and Safe.
All Drug Stores, 40c, and $1.00 per box.
LYMAN'S, LTD., MONTREAL & TORONTO.

Arthur Hemingway
Instructed by Mr. Chas. Chessinard, will sell by Public Auction
Wednesday, Sept. 8
2 p. m.
at his Ranch, Pike Lake, Highland District, 36 Breeding Ewes, 14 Ewe Lambs, 26 Wethers, Jersey Cow, 5 years; Jersey Heifer, Jersey Calf, 6 months; General Purpose Horse, Chickens, 12 ton Cut Hay, Light Wagon.
Also Two Sections of Land, Secs. 11-21, about 407 acres in all, to be sold separately. Terms on land, one-third cash, balance 1, 2 and 3 years. Upset price, $12.00 per acre.
Terms cash on all Farm Stock.
ARTHUR HEMINGWAY
Phone 2484 Auctioneer

FIRE
THE ROYAL SCOTTISH INSURANCE CO. LIMITED
GLASGOW, SCOTLAND
SWINERTON & MUSGRAVE
AGENTS
640 Fort St., VICTORIA, B.C. Tel. 492

SPECIAL AUDITORS.

Applications will be received by the undersigned for Two Special Auditors in the Department of the Surveyor of Taxes, Victoria. Salary at the rate of $1,800.00 per annum. Applicants must be first class accountants and have had auditing experience. Applications to be made by letter, giving full particulars as to qualifications and experience.

W. H. McINNES,
Civil Service Commissioner.
Parliament Buildings, Victoria, B. C.
September 3, 1920.
No. 595

YOUR INCOME TAX RETURNS
SHOULD BE FILED AT ONCE.

You are hereby notified that your Personal Property and Income Tax Returns should be made forthwith to the Provincial Assessor, Parliament Buildings.

The Taxation Act requires that every person in receipt of over $1,200 per annum and every business man must make returns to the Assessor and forms can be obtained on application.

Make your returns promptly in order to avoid penalties.

Every person who fails or neglects to comply with the requirements of the Act to fill in these forms is liable to a penalty not to exceed $500.

Returns must be made immediately to
T. H. LEEMING,
Provincial Assessor,
Parliament Buildings.
No. 578.

Announcements

Announcements under this heading will be inserted at the rate of 3c. per word per issue.

Wanted by Victoria School Board: One teacher to take charge of a Millinery Department in the Technical Schools (Day), also one teacher to take charge of Dressmaking Department.

☆ ☆ ☆

E. Jackson, Late of Fort Street, has opened a shoe store with a full line of boys' and girls' all leather shoes, also first class repairing. 1720 Cook Street. Take Spring Ridge car line.

☆ ☆ ☆

Dance.—Alexandra ballroom, Saturday, September 4. Ozard's orchestra.

☆ ☆ ☆

Usual dance to-night, Caledonia Hall, 8.30 Wallace's orchestra.

☆ ☆ ☆

Women's Canadian Club.—Meeting Empress Hotel, Tuesday, September 7, 3.15. Speaker, Madame Bielien. Subject, "Soul of France." Soloist, Mrs. Shearer.

☆ ☆ ☆

Parents of School Boys in Trouble is a common thing when school takes up again. New pants, new sweaters, stockings and underwear are wanted. Just come around to Beattie's, 653 Johnson Street, and get rid of your troubles. Boys' pants, sweaters, etc., at the lowest prices. Open till nine o'clock Saturdays.

☆ ☆ ☆

Hair Curling Troubles Are Over—Read This!

Have you heard about the newest way to keep the hair in curl? If not, by all means cut out these simple directions and try this wonderful method. Procure a new tooth brush and a few ounces of plain liquid silmerine from your druggist. Apply enough of the liquid with the brush to moisten the hair from root to tip just before doing it up. You will be quite astonished when you find you have such lovely waves and curls they appear altogether natural, instead of having been artificially acquired. Best of all, the waviness will last very much longer than it would otherwise.

Your hair, of course, will have more "body" and fluffiness than where the drying, singeing, waving iron is used. It will appear glossier and livelier, for silmerine has proved equally desirable as a dressing for the hair. You'll find it pleasant to use, and it will leave no sticky, greasy or streaky trace.

TO-DAY'S TRADING IN WINNIPEG MARKETS

Winnipeg, Sept. 4.—After the extreme break of six cents a bushel in the premiums bid for cash wheat which took place on Friday, it was only natural that some reaction should take place and two cents a bushel was added to the premium to-day over yesterday. Trading in the future market was not particularly large and prices were inclined to be weaker throughout the session, but were stubborn in the face of larger offerings. It is estimated by the trade that one million bushels of wheat were taken here on Friday by the seaboard trade.

The coarse grains were easier. There was not much injury for cash oats, but a good demand for all grades of cash barley.

Closing prices: Wheat, October, 1⅝ lower; December, 2⅛ lower.

Oats—October, 1⅞ cents lower; December, 1⅝ lower; May, 1⅞ lower.

Barley—3⅛ lower; December, 1⅝ lower.

Flax—October, 2⅝ lower; November unchanged.

Rye—October, 4 lower.

	Open	High	Low	Close
Wheat—				
Oct.	266¼	266¾	264⅝	265
Dec.	247⅛	248⅝	247⅛	247½
Oats—				
Oct.	78⅛	78⅛	76⅝	76⅝
Dec.	72⅛	72⅝	70⅝	70⅝
May	75⅛	75⅛	72⅞	73⅝
Barley—				
Oct.	118	118	115½	115⅞
Dec.	110⅛	110⅛	105⅝	105⅝
Flax—				
Oct.	345	347	345	347
Nov.	.....	.....	.....	341
Rye—				
Oct.	193⅝	193	185¼	190

Cash prices: Wheat—1 Nor., 277; 2 Nor., 274; 3 Nor., 270; No. 4, 254; No. 5, 245; track Manitoba, 275; track Saskatchewan, 273; track Alberta, 271.

Oats—2 C. W., 84⅝; 3 C. W., 81⅝; extra 1 feed, 81⅝; No. 1 feed, 79⅝; No. 2 feed, 77⅝; track, 81⅝.

Barley—3 C. W., 125⅞; 4 C. W., 120⅞; rejected and feed, 109⅞; track, 122⅞.

Flax—1 N. W. C., 347⅛; 2 C. W., 341; 3 C. W., 317; condemned, 303; track, 347.

Rye—2 C. W., 198.

SILVER.

New York, Sept. 4.—Bar silver, domestic unchanged; foreign, 98⅝; Mexican dollars, unchanged.

LOCAL STOCK QUOTATIONS.
(By F. W. Stevenson.)

	Bid	Asked
Athabasca Oils	..	.30
B. C. Refining Co.	..	.42
B. C. Permanent Loan	49.00	..
Bowena Copper	..	.15
Boundary Bay Oil	.03	.04
Canada Copper	5¾	..
Cons. M. & S.	25.00	..
Cork Province	..	.15
Crow's Nest Coal	..	35.00
Drum Lummon	.09	.12
Empire Oil	.05½	.06½
Granby	35.00	..
Great West Perm.	..	65.00
Glacier Creek	..	..
Howe Sound	2.50	..
International Coal	.35	.38
McGillivray	.50	..
Nugget	.20	.25
Pitt Meadows	.12	.15
Pacific Coast Fire	70.00	..
Ramsler-Cariboo	.12½	..
Silversmith	.26	..
Silvercrest	..	.10
Spartan Oil	.07	.03
Standard Lead	.15	..
Surf Inlet	.45	.55
Stewart M. & D.	.20	..
Trojan Oil	.05	.09
Whalen Pulp	40.00	..
Do., pref.	60.00	..
Bonds.		
Anglo-French 5s	108	..
Dom. War Loan, 1925	93	..
Dom. War Loan, 1931	90	..
Dom. War Loan, 1937	95	..
Victory Loan, 1922	97	98
Victory Loan, 1923	97	98
Victory Loan, 1924	96	97
Victory Loan, 1929	96	97
Victory Loan, 1933	95½	96½
Victory Loan, 1934	92	93
Victory Loan, 1937	97	98

EXCHANGE SUMMARY.

New York, Sept. 4.—Exchange steady: sterling, demand, $3.55; cables, $3.56⅝. Francs, demand, 6.94; cables, 6.96. Belgian francs, demand, 7.32; cables, 7.40. Guilders, demand, 21.80; cables, 21.90. Lire, demand, 4.58; cables, 4.60. Marks, demand, 1.99; cables, 2.00. New York exchange on Montreal, 9⅝ per cent. discount.

London, Sept. 4.—Bar silver 60⅛d. per ounce. Money and discount unchanged.

MOTOR COMPANY FAILS

Falling Off in Sales Responsible; Public Not Buying Costly Cars

New York, Sept. 4.—The Owen Magnetic Motor Car Company, manufacturing a high grade, high-priced automobile, has been placed in the hands of a receiver, because of the falling off in the sales of expensive machines.

To meet changing conditions the Packard Motor Car Company, of Detroit, is bringing out a cheaper motor car. This will be a six-cylinder model. A certain number of the most costly twin-sixes will continue to be made.

Approve Efficiency Plan.—The City Council yesterday afternoon approved City Engineer F. M. Preston's suggestion that $4,601 be spent upon the purchase of office machinery for the Waterworks Department. Mr. Preston said that this machinery would improve the efficiency of the Department very greatly and would pay for itself in a few years.

MAYNARD & SONS
AUCTIONEERS
We will commence our regular
Saturday Night Sale
To-night, at 8 o'clock, consisting of Clothing, Records, Crockery, Glassware, Bicycles, Candies, Bedding, etc.
MAYNARD & SONS
Auctioneers Phone 837

Arthur Hemingway
Instructed by A. A. Dugan, will sell by Public Auction
MONDAY, SEPT. 13th
At the Ranch, Cobble Hill, the
Farm Stock, Implements, Etc.

1. Grade Holstein, 4 years, due September.
2. Grade Holstein, 5 years, fresh 5 weeks, N. B.
2A. Her Heifer Calf.
3. Grade Holstein, 4 years, fresh 6 weeks, N. B.
3A. Her Heifer Calf.
4. Grade Holstein, 4 years, fresh 5 weeks, N. B.
4A. Her Heifer Calf.
5. Grade Holstein, 5 years, freshens November (milking).
6. Grade Shorthorn, 2½ years, fresh 2 month, N. B.
7. Grade Holstein, 6 years, freshens December.
8. Grade Holstein Jersey, 5 years, freshens March.
9. Grade Shorthorn, 8 years, fresh 6 weeks, N. B.
9A. Her Heifer Calf.
10. Grade Holstein, 5 years, freshens December.
11. Grade Holstein, 3 years, freshens January.
12. Grade Holstein, 3 years, freshens April.
13. Grade Holstein, 5 years, freshens January.
14. Grade Ayrshire, 4 years, freshens November.
15. Grade Holstein, 2½ years, freshens December.
16. Pure Bred Holstein Bull, 11 months.
17. Shorthorn Beef Steer.
18. Shorthorn Holstein Heifer, 17 months, N. B.
19. Shorthorn Holstein Heifer, 16 months, N. B.
20. Ayrshire Holstein Heifer, 15 months, N. B.
21. Shorthorn Holstein Heifer, 15 months, N. B.
22. Shorthorn Holstein Heifer, 15 months, N. B.
23. Pure Bred Holstein Heifer, 15 months, N. B.
24. Pure Bred Holstein Heifer, 15 months, N. B.
25. Holstein Heifer, 16 months, N.B.

And about 10 other fine cows, particulars at sale. Also Empire Double Unit Milking Machine with line shaft, pump and vacuum tank suitable for working two double units, 1½ h.p. Fairbanks Morse Engine, dual ignition, piping, new De Lavel Tubular Cooler and Separator, Factory-Built Silo 12x30, B. C. Government Type Silo 12x40, De Lavel Blower with distributing pipes and patent Knife Grinder, McCormick 14-Double Disk Drill With Grass seed attachments, Deering No. 5 Manure Spreader with wide spread attachments, Fluery's Rapid Easy Grinder, 12 in. plates with sacking device and extra plates, 2½ acres of Kale, 1½ acres of Mangols, 8 Brood Sows, 1 Berkshire Boar, 5 Store Pigs, 23 small Pigs, etc.

Terms of sale, cash. Further particulars apply Owner or Auctioneer.

ARTHUR HEMINGWAY
Phone 2484. Victoria, B. C.

After Vacation, Peel Your Discolored Skin

Women returning from the seaside or country with browned, reddened or freckled skins will be wise in immediately taking up the mercolized wax treatment. Weatherbeaten skin had best come off, for no amount of "beautifying" will ever make it pretty to look at. The surest, safest, easiest way to shed the despoiled cuticle is with the treatment suggested. Put the wax on before retiring, as you would cold cream, and rinse it off next morning with warm water. Minute particles of scarf skin peel off day by day, gradually showing the healthy, youthful skin beneath. One ounce of mercolized wax, obtainable at any drug store, is enough to make any discolored or spotted complexion clear, white and satiny soft. Its action is so gentle no harm is caused and the face shows no trace of its use.

Burning heat, irritating winds and dirt are such wrinkle-makers that the daily use of the following astringent-tonic lotion at this season is highly advisable: Powdered saxolite, one ounce, dissolved in witch hazel, one-half pint. Used as a face bath this is a splendid wrinkle remover and preventive.

A Savings Account for Your Child

The habit of saving develops a child's character, strengthens his will power and provides him with the determination to succeed. Teach your child to save regularly instead of spending thoughtlessly. Open a savings account for him to-day where his money will grow. By the time he reaches maturity he will be equipped with the capital as well as the will power to win his own way in the world. 4B

Paid-up Capital $ 9,700,000
Reserve - - 18,000,000
Resources - - 230,000,000

THE BANK OF NOVA SCOTIA
J. W. Corning, Manager, VICTORIA

We Offer, Subject to Prior Sale:
£3,000 or Part Grand Trunk Pacific Branch Lines 4% Bonds
Guaranteed by the PROVINCE OF ALBERTA
Maturing 1942.
Price 72.34.
Yielding 6.35%.
Principal and Interest Payable in U. S. at Par of Exchange.
Pemberton & Son
Financial Agents.
R. F. Castle, Bond Manager.
Telephone 4946.

F. W. Stevenson
Stocks Bonds
MINING AND OIL SHARES
102 PEMBERTON BLDG.
Phone 362

CANADA FIRST
That is the first thing in the minds of all true Canadians today. Why not practice that creed by placing your fire and automobile insurance in
THE CANADIAN FIRE INSURANCE CO.
HEAD OFFICE, WINNIPEG AGENTS EVERYWHERE

St. Andrew's College
TORONTO
A Residential and Day School FOR BOYS
UPPER SCHOOL. LOWER SCHOOL
Boys prepared for Universities, Royal Military College and Business.
CALENDAR SENT ON APPLICATION
Autumn Term Commences Sept. 14.
REV. D. BRUCE MACDONALD, M.A., LL.D
Headmaster.

THE VICTORIA SCHOOL OF VIOLONCELLO
922 Blanshard Street.
Under the Immediate Direction of MAUDE SCRUBY, A.R.C.M., L.R.A.M.
Ensemble Classes Held Weekly.

Toronto Conservatory of Music
SIR EDMUND WALKER, C.V.O., LL.D., D.C.L., *President.*
A. S. VOGT, MUS. DOC., *Musical Director.*
THE LARGEST AND MOST COMPREHENSIVELY EQUIPPED SCHOOL OF MUSIC IN THE DOMINION.
RE-OPENS SEPTEMBER 1ST, 1920
A Faculty of international reputation. Two Concert Halls. Large Concert Organ and smaller Pipe Organs, affording ample facilities for Organ Practice. Students' Orchestra. Ensemble Classes, etc. Students' Weekly Recitals. Free Lectures on Musical History, Rudiments, Piano Pedagogics, etc. *Well appointed Women's Residence.* *The Conservatory Syllabus, Year Book,* and Women's Residence Calendar will be sent to any address on request.
LOCAL EXAMINATIONS FOR 1921
will be held throughout the Dominion, according to locality, in June and July, 1921.

Western Canada College
REV. A. O. MACRAE, Ph.D., Principal.
CALGARY.
RESIDENTIAL AND DAY SCHOOL FOR BOYS.
Eighteenth Year. Calendar on Application.

LOWER PRICES FOR VICTORY BONDS, ENCOURAGE PURCHASE

The new prices announced by the Government Victory Bond Committee on August 31st, greatly encourage investment and discourage liquidation of these securities. Over Six per Cent. is now the average yield at maturity for Victory Bonds at the new prices, which are:—

Maturity.	We Sell At	Yield Per Cent.
1922	98	6.37%
1923	98	6.15%
1927	97	6.00%
1933	96½	5.88%
1937	98	5.68%
1924	97	6.27%
1934	93	6.24%

To the above prices, Accrued Interest to date of purchase must be added. Further particulars on application.

BURDICK BROS. LIMITED
Stock, Bond and Investment Brokers.
Phone 3724
Pemberton Building, Victoria, B. C. Hotel Vancouver Building, Vancouver, B. C.

6⅜% YIELD ON VICTORY BONDS
Dominion of Canada Victory Bonds have dropped 1 to 3 points and yields have increased proportionately.
PHONE OR WRITE FOR OUR NEW LIST.
GILLESPIE, HART & TODD, LTD.
Phone 2140, 2040. 711 Fort Street.

We Offer, Subject to Sale
£800 OR $3,894 CITY OF CALGARY 4½% BONDS
Maturing January 1, 1932—Principal and Interest Payable in Canada or London, Eng.
Price 80.50 and Accrued, Yielding 7 Per Cent.
British American Bond Corporation, Limited
Members British Columbia Bond Dealers' Association
723 Fort Street. Phones 319, 2121, 2614.

An Unique Opportunity
VICTORY BONDS AT NEW PRICE
Members of British Columbia Bond Dealers' Association
R. P. CLARK & CO., LTD.,
Pemberton Bldg., 1006 Broad St., Victoria, B. C. Telephones 5600, 5601.

James Bay—$350 Cash
7-Roomed House, with basement, gas, good bath, hot and cold water, 3 fireplaces with mantels. Large lot.
Price, $3,000. Balance as rent.
Note—This property is close to Parliament Building, School and Car Line.
Bishop & Worthington, Ltd.
Real Estate and Insurance
Phone 74. "Let Us List Your Property" 618 Broughton St.

We Recommend the Purchase of
VICTORY BONDS
at the following prices:
1922—98 and interest, yielding 6.37 per cent.
1923—98 and interest, yielding 6.15 per cent.
1927—97 and interest, yielding 6 per cent.
1933—96½ and interest, yielding 5.88 per cent.
1937—98 and interest, yielding 5.68 per cent.
1924—97 and interest, yielding 6.27 per cent.
1934—93 and interest, yielding 6.24 per cent.
Royal Financial Corporation, Limited
Victoria Office: 606-611 B. C. Permanent Loan Bldg.
A. E. CHRISTIE, Mgr. Bond Dept. Phone 1340

The Royal Bank of Canada
(Incorporated 1869)

Capital Paid Up	$17,000,000
Reserve Fund	$17,000,000
Total Assets, Over	$580,000,000

Seven Hundred Branches Throughout Canada, Newfoundland, West Indies, Central and South America
Also at London, England; New York; Paris, France, and Barcelona, Spain
EXCHANGE BUSINESS
Drafts bought and sold on Great Britain, United States, France, Italy, Spain, Norway, Sweden, Australia, New Zealand, Japan and China and other foreign countries. Rates furnished on request.
VICTORIA BRANCHES
1101 Government Street.....A. R. Heiter, Manager
1601 Douglas Street.....H. J. Ketchen, Manager
1102 Fort Street.....R. McDonald, Manager
Victoria West, Catherine Street and Esquimalt Road.....H. B. Witter, Manager

SOLDER SHEET LEAD
LEAD PIPE BABBITT METALS
INGOT METALS
MADE IN BRITISH COLUMBIA
THE CANADA METAL CO., LTD.
Vancouver

DOMINION ACADEMY OF MUSIC
CLOSED FOR VACATION.
RE-OPEN SEPTEMBER.
Principal,
Madame Kate Webb, M.I.S.M.,
776 R. A. M. Successes,
(In the last 15 months, including L.A.R.)

PATENTS PROMPTLY SECURED
In all countries. Ask for our INVENTOR'S ADVISER, which will be sent free.
MARION & MARION, 364 University St., Montreal, and 815 F. N. W. St., Washington D. C., U. S. A.

ADVERTISE IN THE TIMES

This Is The

PIPELESS CALORIC FURNACE

THE ORIGINAL PATENTED PIPELESS FURNACE

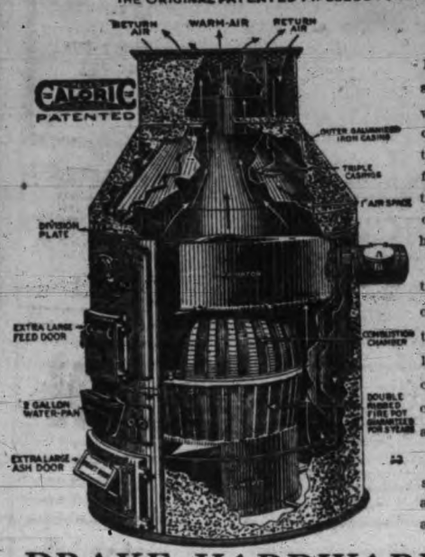

See the Caloric Pipeless Furnace at this store and we will give you convincing proof that it will reduce fuel bills one-third and give considerably more heat.

Learn about the patented Caloric triple-casing that makes pipeless heating successful and that cannot be had in any other system.

The Caloric is substantially built and is fully guaranteed.

DRAKE HARDWARE CO.
1418 DOUGLAS STREET
2215 OAK BAY AVENUE

WALL PAPER
LARGEST STOCK—LOWEST PRICES
H. HARKNESS & SON
Office and Showrooms, 919 Pandora Avenue Phone 4746

Where We Shine

Our stock of electric fixtures is up-to-date, attractive and complete; not only the quality kind, but are priced the lowest. Let our lighting expert advise you.

Whittall Electric Co.
1112 Broad Street
Phone 2379 Res., 4307R

DOUBLE TUB CIDER PRESSES
A Shipment of Double Tub Cider Presses Just Received—Place Your Orders Early as There Is a Big Demand
GEO. T. MICHELL
Agent Massey-Harris Co.
610-612 Pandora Avenue Phone 1392

HOTEL DOUGLAS
DINNER 75¢ Table d'Hote LUNCH 50¢
WHAT YOU EAT
What you eat is determined by where you eat. Consequently those who are particular what they eat are apt to discriminate as to where they eat. There's a pleasure in dining here. A pleasure that will make your first meal or lunch linger long in your memory.
The foods are so excellent, the service so deft, the atmosphere so genial, that we confidently make the prediction that your dinner here will be but the beginning of a long acquaintance.
A WELCOME AWAITS YOU.
Hotel Douglas Dining Room
Operated by Percy C. Payne, Caterer. - Phone 6947

Nanaimo Wellington COAL
EXTRA SPECIAL WASHED NUT COAL
The Summer Coal, the Only Coal for the Kitchen Range.
J. Kingham & Co., Limited
Our Method: Twenty Sacks to the Ton and 100 lbs. of Coal in Each Sack.
1004 Broad Street Phone 647

NAG PAINTS, STAINS, VARNISHES AND FIRE-RESISTING WATERPROOF ROOF PAINTS.
Better and Cheaper than other makes made in Victoria.
"NAG" PAINT CO., LTD.
1302 Wharf St. Phone 887.

Buttermilk—Sweet Milk
The M. and L. Interurban Depot has now opened a spacious and thoroughly up-to-date Ice Cream Parlor, together with a light line of Groceries, Fruit, Tobacco and Cigars. In connection with above you will find a well-equipped Rest Room for ladies and children, who will receive our best attention. You may also leave your parcels in our baggage and check room, and Stages will arrive and depart to all points from above depot.
1307 Broad St. Phones 5206 and 60630.

KINDLING! KINDLING!
The best Summer fuel. Easy to start, clean to handle, and cheapest for hot weather.
Orders taken at office of Cameron Investment and Securities Co., over Comox Market, corner Broad and Yates.
Pay cash with order and save 25c per cord on kindling, millwood and slabs.
W. A. CAMERON & BRO.
Phone 5000

UTILIZE TIMES WANT ADS.

EMPLOYMENT IN AUGUST BETTER FROM FARM CALLS

Provincial Bureaux Were Able to Place Large Numbers on Prairies

The month of August was an extremely busy period in most of the employment bureaux operated by the Provincial Government, and the results obtained were greater than in any previous month since the Employment Service was instituted.

A report just issued by the Hon. J. W. de B. Farris, Minister of Labor, under whose Department the bureaux are operated, states that the weekly average of placements for August was 2,014, which figure takes a big jump past the previous record of 1,614 per week in April last. The main factor in bringing about the increase for August was the sending of men to the Prairie Provinces for harvest work; but even if all placements outside British Columbia were omitted from the reckoning, August would still show a higher weekly total for the Province than any previous month.

The following is a brief summary for the four weeks ended August 28:

	Applicants.	Vacancies.	Placements.
Vancouver:			
Dunsmuis St.	1,219	889	1,303
Powell St.	3,376	2,418	3,263
Women	639	551	880
Victoria	874	322	484
" (Women)	211	180	157
New Westminster	257	214	213
Nanaimo	84	77	77
Prince Rupert	348	528	347
Kamloops	280	318	245
Vernon	471	574	460
Kelowna	57	57	52
Grand Forks	48	53	46
Nelson	327	332	349
Cranbrook	138	273	121
Fernie	59	56	59
Totals	8,388	7,542	8,056

Comparison With July.

For the five weeks ended July 31 the corresponding totals were: Applicants, 8,559; vacancies, 8,187; placements, 7,610 (weekly average 1,522). In the above table the list of vacancies does not include orders for workers received from outside the Province; but men and women sent to work in other provinces are included in the totals of placements.

On August 26 the unplaced applicants who were registered at the bureaux in the Province numbered 1,052, a decrease of 42 compared with July 31. The vacancies unfilled on August 28 were 1,866, an increase of 601. The excess of vacancies over applicants is now greater than at any time in the history of the employment service. Unfortunately the situation differs greatly in various parts of the Province, as will be seen from the following table, giving the totals from the August 28 return:

	Applicants Unplaced.	Vacancies Unfilled.
Vancouver		
(Dunsmuir St.)	199	79
(Powell St.)	85	651
(Women)	39	15
Victoria	573	—
(Women)	20	18
New Westminster	49	20
Nanaimo	11	100
Prince Rupert	2	225
Kamloops	14	61
Vernon	11	208
Kelowna	—	—
Grand Forks	2	19
Nelson	43	282
Cranbrook	4	213
Fernie	—	55
Totals	1,052	1,866

In Coast Cities.

It will be seen that the unemployed are nearly all in the cities of the coast, Victoria having the usual high proportion. During the month every effort has been made to bring to the notice of men out of work in these cities the better employment situation which exists in other parts of the Province, but difficulty is experienced in inducing many of the seekers after employment to interest themselves in jobs outside their own locality.

Another section of the report shows that a great many occupations had their ranks reinforced through the medium of the bureaux. Those placed in "regular" work in the Province included 132 farmers, 170 teamsters, 14 gardeners, 16 at land clearing, 161 carpenters, 10 painters, 4 bricklayers, 10 cement finishers, 11 linemen, 13 in clerical occupations, 22 drivers, 136 cooks, 48 in hotel employment, 15 in hospital employment, 16 watchmen, 14 bull cooks, 62 flunkeys, 1,391 laborers, 359 sawmill men, 594 loggers, 16 boilermakers, 60 engineers, 47 firemen, 18 machinists, 12 millwrights, 28 blacksmiths, 270 railway construction men, 55 seamen, 109 shipyard workers, 148 metal miners, 65 coal miners, 12 survey men and 43 in miscellaneous occupations.

The "regular" placements of women and girl workers were as follows: 10 in clerical occupations, 2 laundresses, 49 waitresses, 511 fruit pickers, 3 janitresses, 19 cannery workers, 10 sorters, 3 flunkeys, 3 camp cooks, 239 domestics, 16 seamstresses, 2 power machine operators, 3 ward maids, 1 matron, 7 wrappers, 33 labelers, 1 factory worker and 1 telephone operator.

Short-period employment coming under the head of "casuals," was found for 1,459 men and 220 women.

Transfers.

The transfers outside the Province were 1,333 farmers and harvesters, 39 miners, 1 cook, 1 engineer and 2 female cooks. The 39 miners were mostly sent from the Prince Rupert area to the coal mines just over the Alberta border, in the northern part of that Province. Although so many men have gone to work for a time on the Prairie, attracted it is said, by the unusually high pay for harvesters this year, there were vacancies unfilled in the Province on August 28 for 317 laborers, 648 loggers, 139 sawmill workers, 113 coal miners, 200 metal miners, 130 railway construction workers, 11 farmers, 17 carpenters, 10 cooks, 80 shipyard workers, 58 teamsters and a few blacksmiths, hotel employees, machinists, welders, seamen, clerical workers, etc. At practically all interior and northern points the demand for men is largely in excess of applications.

Additional offices have recently been opened by the Employment Service at Revelstoke and Prince George, the former under H. N. Coursier, and the latter in charge of Gordon Sinclair.

ADVISES COUNCIL ON BRIDGE ISSUE

But City Engineer Makes No Recommendation on Proposed Eastern Trip

No recommendation one way or the other was made by City Engineer F. M. Preston to the City Council yesterday afternoon on the proposal that he go to Montreal to confer with C. P. R. engineers on the Johnson Street bridge negotiations. Mr. Preston left the question entirely in the hands of the Council, explaining, however, that the matters which he would discuss in the East if he did go to Montreal were purely of a technical nature and not matters of policy. The Council delayed action until Tuesday hoping that by then it would know when the Board of Railway Commissioners, which will sit here October 11, and which will consider the bridge plans, will leave the East.

Mr. Preston's report to the Council explaining the present position of the bridge negotiations was as follows:

"On July the 7th, I forwarded to Mr. Fairbairn, the chief engineer of the Canadian Pacific Railway Company, details of the complete substructure work, and also of the superstructure of the railway side of the bridge, asking them to approve of the substructure as soon as possible in order that the work might be proceeded with as soon as possible.

"I received no acknowledgment of my letter until August 23, when I received a reply from Mr. Fairbairn, suggesting certain alterations to the superstructure, and also stating that he did not wish to approve of the substructure plans until he had received complete details of the bascule.

"So far as the superstructures are concerned, the suggestions made were for cheapening the structure, and certain requirements of the E. & N. Railway, which had already been agreed upon on the by-law plan, were neglected, and I could not see my way clear to accept the suggested alterations; incidentally, the plan forwarded me by Mr. Fairbairn did not come up to their own specifications in some details.

"Upon receipt of Mr. Fairbairn's letter, various telegrams were sent to headquarters asking that Mr. Motley be sent to the coast in order that these details might be discussed, and the request was acceded to, but on Monday night a further telegram was received, suggesting that Mr. Motley, Mr. Strauss and myself should meet in Montreal, and after the matter had been arranged, make personal application to the Railway Commission for their approval.

"If it will be possible to see the Railway Commission in Ottawa at the time suggested, there is no doubt that time could be saved by Mr. Fairbairn's suggestion, but I understand the Railway Commission will be sitting in Victoria early in October, and I have therefore telegraphed the secretary of the Railway Commission, asking when the Commission leaves Ottawa for the West.

"An alternative suggestion is that Mr. Motley should come here, via Chicago, in order to give him an opportunity of discussing the substructure with Mr. Strauss before he arrives here.

"I should like to point out the matters in question are purely of engineering detail, and not of general policy, so that their settlement comes entirely within my province."

First Presbyterian Church
Corner Quadra and Fisgard Sts.

REV. ALEX. ESLER.

Mr. Esler, who has been supplying the pulpit during the pastor's absence, will conduct both services for the last time. He has created a very favorable impression on his appreciative listeners, and if you have not already heard him, don't miss this opportunity of hearing the true Gospel preached with power and conviction.

YOU JUDGE
a frind's housekeeping by her bathroom, and she judges yours the same way. Let us keep your curtains, towels, wash-cloths, bath mats, and, above all, the rugs dainty and fresh. It's no work for you to be doing, but simple for us.
PHONE 172.
VICTORIA STEAM LAUNDRY CO. LTD.
Always The Best

CORNWELL'S
Makers of High-Class BAKERY PRODUCTS OF ALL DESCRIPTIONS.
1842 Oak Bay Avenue, Victoria, B. C.
Phone 33640.

Do You Make Your Children's Clothes? Use Butterick Fashions

Gordons Limited
739 Yates Street Phone 5510

For Children's Wash Frocks—Nothing Better Than Plaid Ginghams — Special, 50c Yard

SCHOOL begins NEXT WEEK!

Stout little Coats, Frocks, Suits, Hats and Caps; Hosiery, Undergarments for chilly days, Ties, Hair-Ribbons and Furbelows for the little girls in particular, are all here in large and varied assortments for the new season. Bring the children down to the store. You will find it more satisfactory to make selections with them along in order to try on and to make short work of the final decision.

SMART MODELS IN GIRLS' COATS

Representing an interesting collection. Materials include cheviots, corduroys, curl cloth and tweeds. Some are trimmed with black plush collars and buttons; belts, patch and slash pockets, convertible collars. Colors include saxe, navy, fawn, brown, rose and green. Ages 4 to 14 years. Prices, **$8.50** to **$25.00**

Girls' Rain Capes, of fawn Paramatta cloth, with hoods lined silk. These are splendid values to fit girls 3 to 10 years. Price, **$5.00** and **$5.75**

Girls' Black Slicker Coats, of exceptional wearing qualities, designed with raglan sleeves, well ventilated; belt and slash pockets; thoroughly storm-proof; ages 4 to 10 years. Price, **$12.75** to **$15.00**

Girls' Pure Wool Sweater Coats, heavy knit weaves; made with convertible collar; belt and patch pockets. Shown in shades of rose, saxe, navy, peach, turquoise, plain colors. Also trimmed contrasting shades. Ages 4 to 7, price, **$8.95**. Age 8 to 12, price **$9.75**

Misses' All-Wool Sweater Coats, designed with square collar, sash and patch pockets. Shown in turquoise trimmed grey, turquoise trimmed peach and rose. Price **$12.50**

Children's Pure Wool Caps, in aviation style. Colors include rose, emerald, saxe, nile and white. Price, **$1.25** and **$1.50**

Children's fine Cashmere Jerseys, in navy and brown, buttoned on shoulder; ages 6 to 12 years. Price, **$2.75** to **$3.25**

Children's Heavy Knit Jerseys, in shades of saxe and navy; made to button on shoulder, or with turndown collar, buttoned front; ages 4 to 8 years. Price, **$2.75** to **$3.50**

Girls' Dainty Gingham, Chambray, Voile and Natural Pongee Dresses—Shown in plain colors; attractive plaids and stripe effects, with touches of hand-embroidery and smocking; designed with high waistline; also close fitting styles, a splendid assortment of popular colors; ages six to fourteen years; each garment an unusual value. Specially priced at **$2.95, $4.95** and **$9.95**

Children's Black Sateen Bloomers, well made and finished with elastic waist and knees; ages four to eight years. Price **$1.00**
Ages ten to twelve years. Price **$1.25**

Girls' Dainty Princess Slips of fine muslin, trimmed with lace and embroidery; ages six to fourteen years. Prices, **$1.50, $1.75** and **$2.50**

Girls' Drawers of fine cotton, trimmed with lace; ages six to fourteen years. Prices **49¢** and ..... **69¢**

A Splendid Assortment of Children's Hats and Tams in plush, velours and velvet, including black and colors. Prices range from **$3.50** to **$7.75**

THE CORSET SECTION OFFERS MANY EXCEPTIONAL BARGAINS

While outfitting the girl for school do not forget one of the most essential things—a corset waist.

At **$1.25**—Corset Waist made of strong white coutil, reinforced, bone buttons at front and sides, lace at back; shoulder straps; sizes seven to twelve years.

At **$1.75**—Misses Corset Waist, lightly boned, button front, lace back, made of strong white coutil; shoulder straps; sizes 21 to 26.

At **$2.50**—Misses Corset Waist, made of heavy white coutil, suitable for gymnasium or sports wear; in two styles, one with two elastic lacings at back, button front, shoulder straps; the other has clasp front, two elastic lacings at side front, lace at back; both have four hose supporters; sizes 21 to 28.

EXCEPTIONALLY GOOD VALUES IN CHILDREN'S HOSE AND UNDERWEAR

Children's 1-1 Ribbed Fine Quality Cotton Hose in black and white only; sizes 6 to 10. Priced according to size at **40¢** to ..... **50¢**

Children's Fine Quality 1-1 Rib Lisle Hose in brown, black and white; sizes 5 to 10. Pair, **75¢** and **85¢**

Boys' and Girls' 1-1 Rib Cotton Hose, suitable for school wear; in black only; sizes 6 to 10. Pair, **75¢** and **85¢**

Misses' Novelty Stripe Hose in 4-1 and 2-1 rib; in new shades of tan, brown, castor, smoke, mid-grey, Russian calf, mouse, black and white; sizes 7 to 9½. Per pair ..... **85¢**

Boys' Rock Rib Heavy Ribbed Hose for rough wear; in black only; sizes 7½ to 10. Per pair, **55¢** and **65¢**

Children's Vests, in heavy cotton rib; long sleeves; in all sizes; ages three to twelve years. Prices, **75¢** and ..... **85¢**

Children's Union Suits in cotton; a comfortable fleeced garment; made with long sleeves and knee length; closed crotch; ages from three to fourteen years. Prices **$2.00** to **$2.50**

Children's Fleeced Grey Sleeping Suits in all sizes. Prices **$1.50** to **$1.95**

Children's Dr. Denton's Sleeping Suits in all sizes. Prices **$1.50** to **$2.00**

Children's Vests in fleeced cotton; made with long sleeves; sizes from three to fourteen years. Prices **$1.25** and **$1.50**

Children's Navy Cotton Knickers with elastic at waist and knee; sizes from 22 to 30. Prices **75¢** and **85¢**

Children's Black Fleeced Knickers, elastic at waist and knee; sizes from 22 to 28. Prices **$1.25** to **$1.50**

Announcing Millinery Models for Autumn

The Happy Medium in [illegible]T PRICES $8.50 to $21.50

See the Special Purchases of Ready-to-Wear Felts, $2.95

Interesting first arrivals in the world of millinery show a decided tendency in favor of the becoming draped fabric hat, duvetyn being a favored fabric. Embroidery, brocade and tinsel trimmings are engagingly employed to enliven these early Autumn hats.